

**Georgia's Multi-Disciplinary
Child Abuse and Neglect Institute Training**

March 31 - April 1, 2022

Douglasville Police Department
Community Building



KEY OUTCOME MEASUREMENTS

Diana Rugh Johnson, JD, CWLS

Court Improvement Program Director
Administrative Office of the Courts

Andrew Ryndak

C3 Coordinator – Region 3
Georgia Division of Family and Children Services

WELCOME TO MD CANI

- **REGION 3**

- Douglas County
- Polk County
- Haralson County

- **REGION 1**

- Gordon County

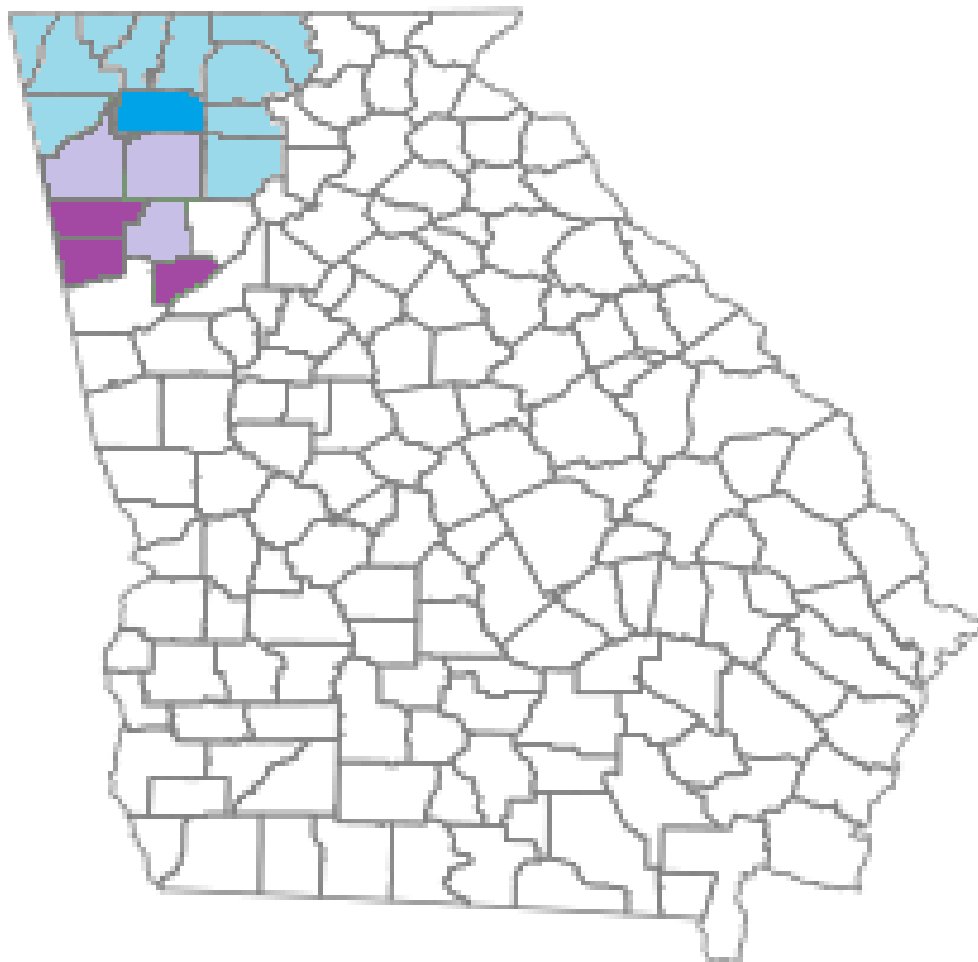

POPULATION SIZE

2020 CENSUS

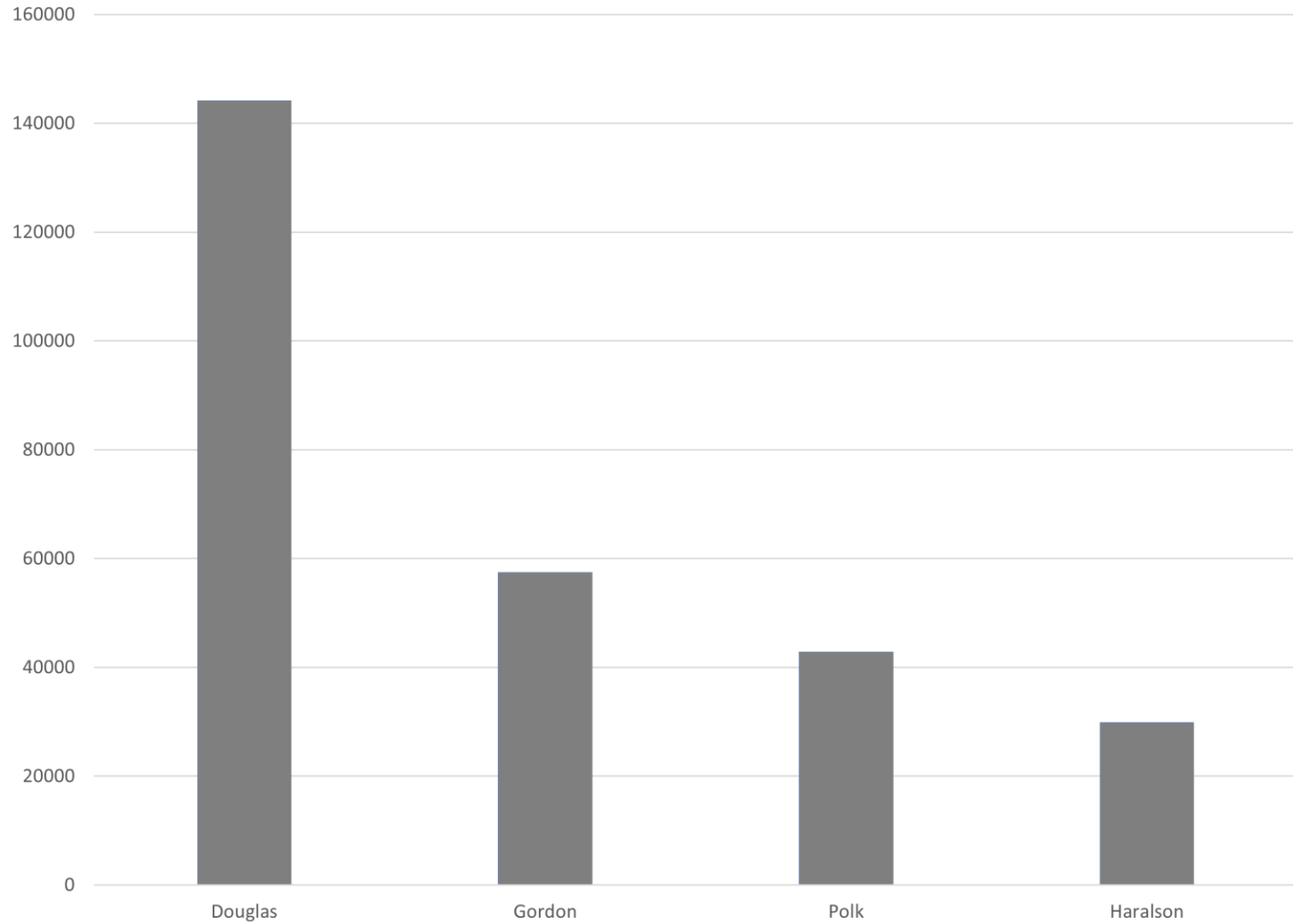

POPULATION OVERVIEW

2020 CENSUS

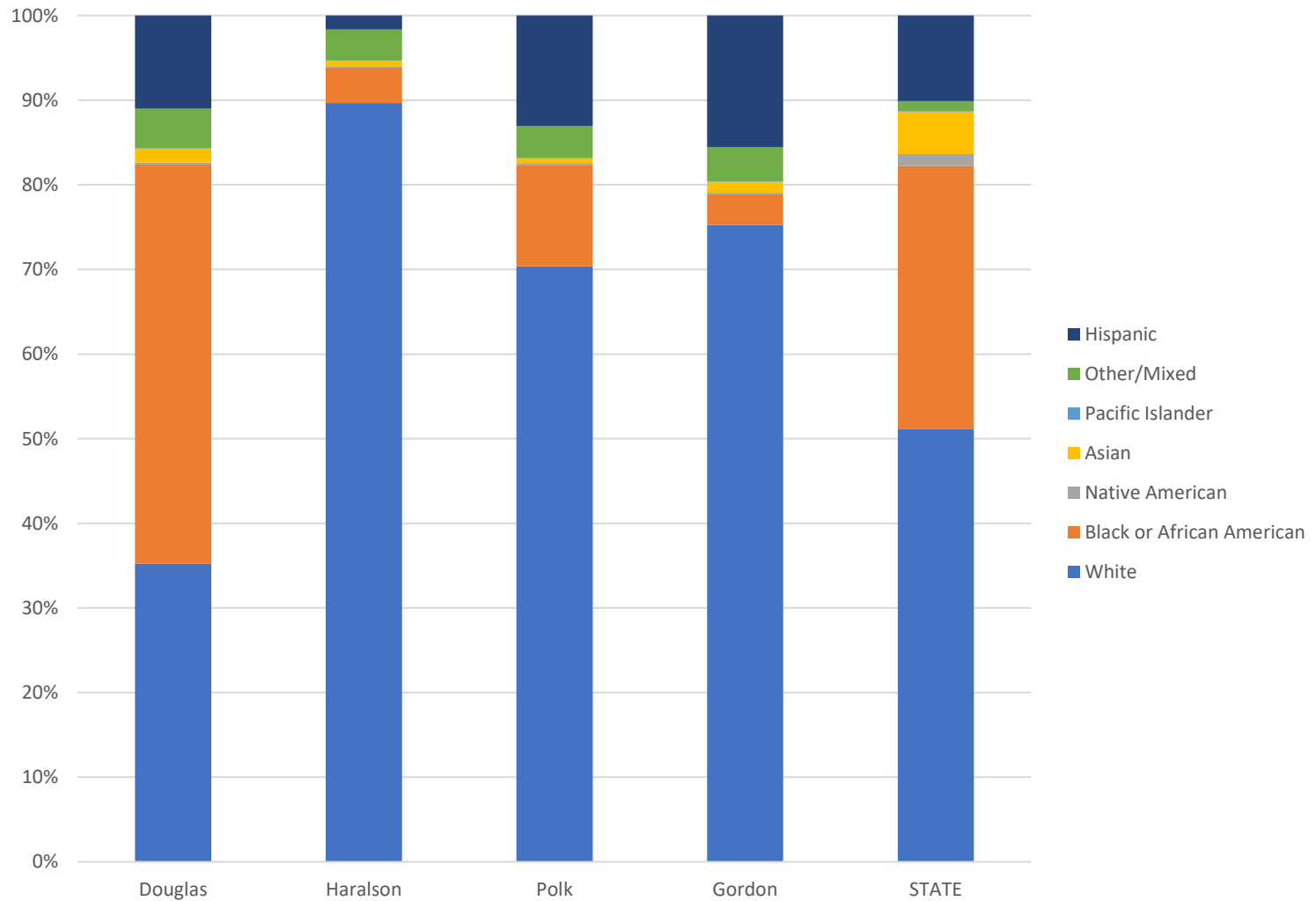

PERCENTAGE OF FAMILIES WITH CHILDREN LIVING BELOW POVERTY LINE

2020 CENSUS

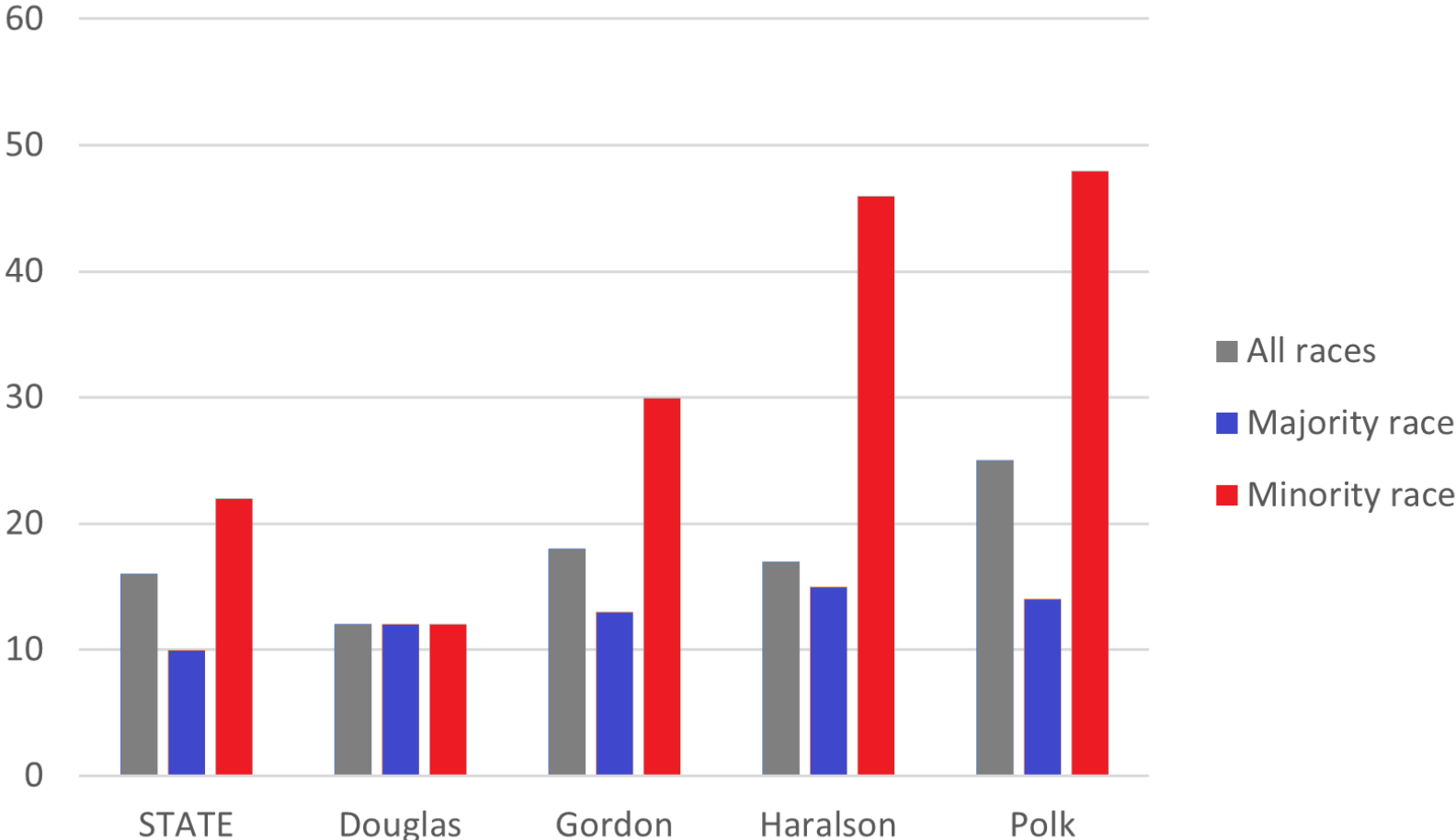

ROAD MAP

- **CPS**

- Reports
- Investigations
- Substantiated investigations
- Family regulation days
- Removals to foster care

- **FOSTER CARE**

- Entries and exits
- Reasons for removal
- Placement types
- Placement stability
- Time in foster care
- Family separation days

- **DISCHARGES FROM FOSTER CARE**

- Reunification
- Adoption
- Other ways children leave foster care



FOSTERING COURT IMPROVEMENT

www.fosteringcourtimprovement.org

...anything worth doing is worth measuring...



about us	
partners	
getting started	
data tools	
state websites	
resources	

Welcome to Fostering Court Improvement ♦ a non-profit organization dedicated to the philosophy that "*anything worth doing is worth measuring*".

Fostering Court Improvement is committed to provide every state in the nation a platform of shared data that the Dependency Court and Child Welfare Agency can collaboratively use to make informed decisions, manage operations, monitor performance, and make systemic changes to improve outcomes for children and families.

We invite you to [review our mission](#), learn more about the [data we provide](#), and [join us](#) in our commitment to improved outcomes for children and families.



[about us](#) | [court benefits](#) | [agency benefits](#) | [staff](#)

[contact us](#)

Web site design © 2022 [Relevant Arts](#)

CPS

Reports

REPORTS OF MALTREATMENT

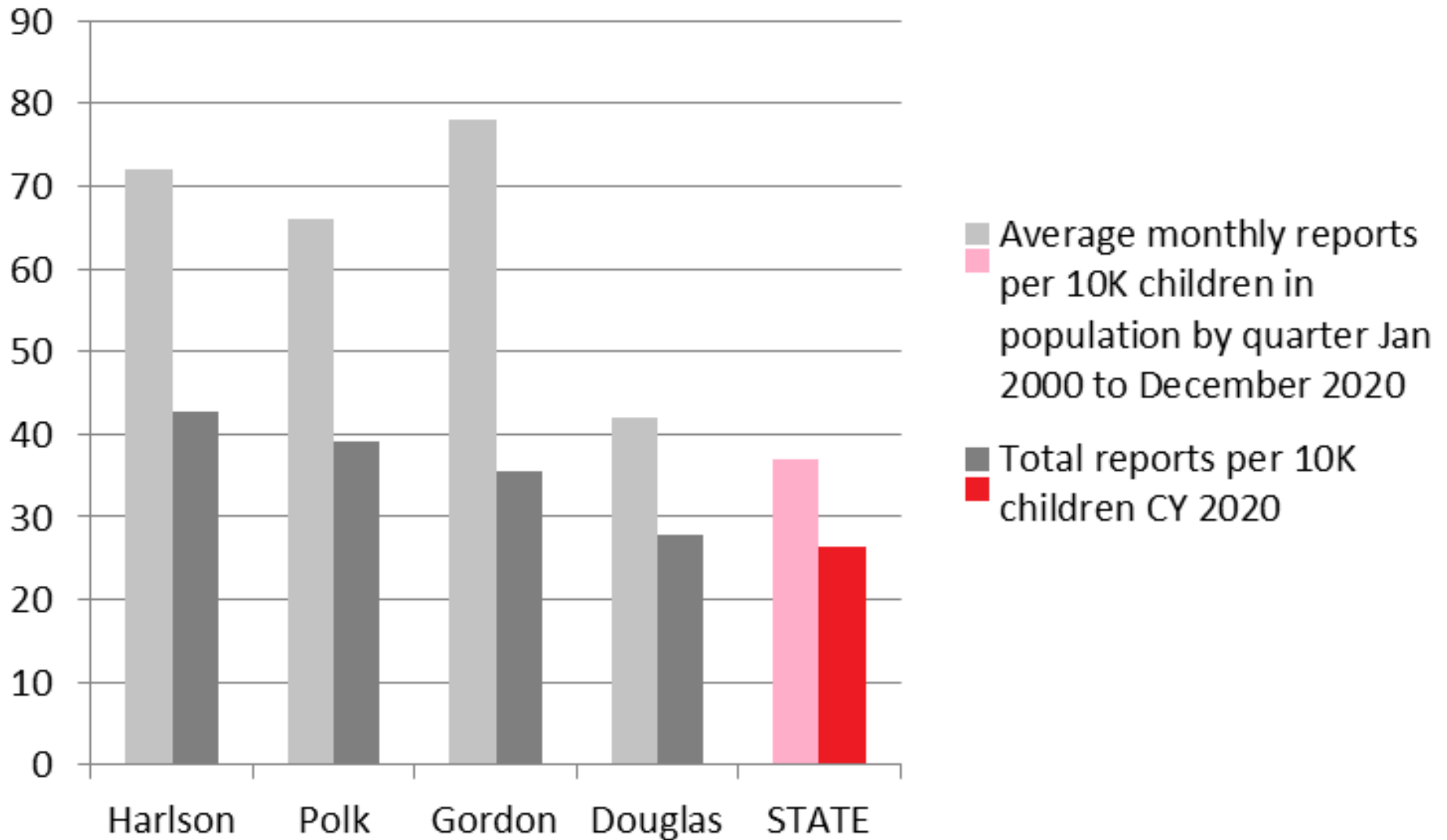

TYPES OF REPORTS PER 10K CHILDREN IN POPULATION CY 2020

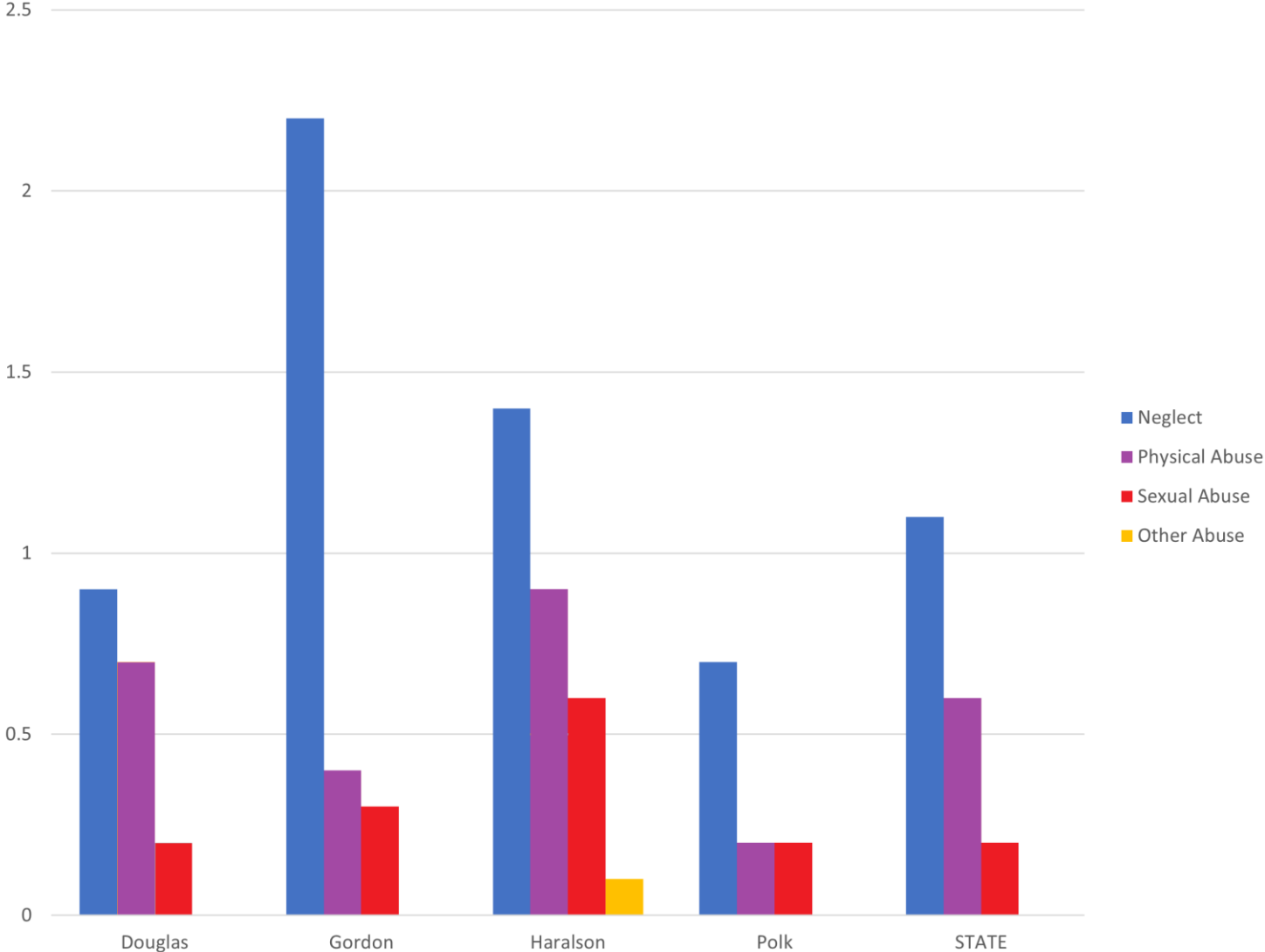

CPS

Investigations

INVESTIGATIONS

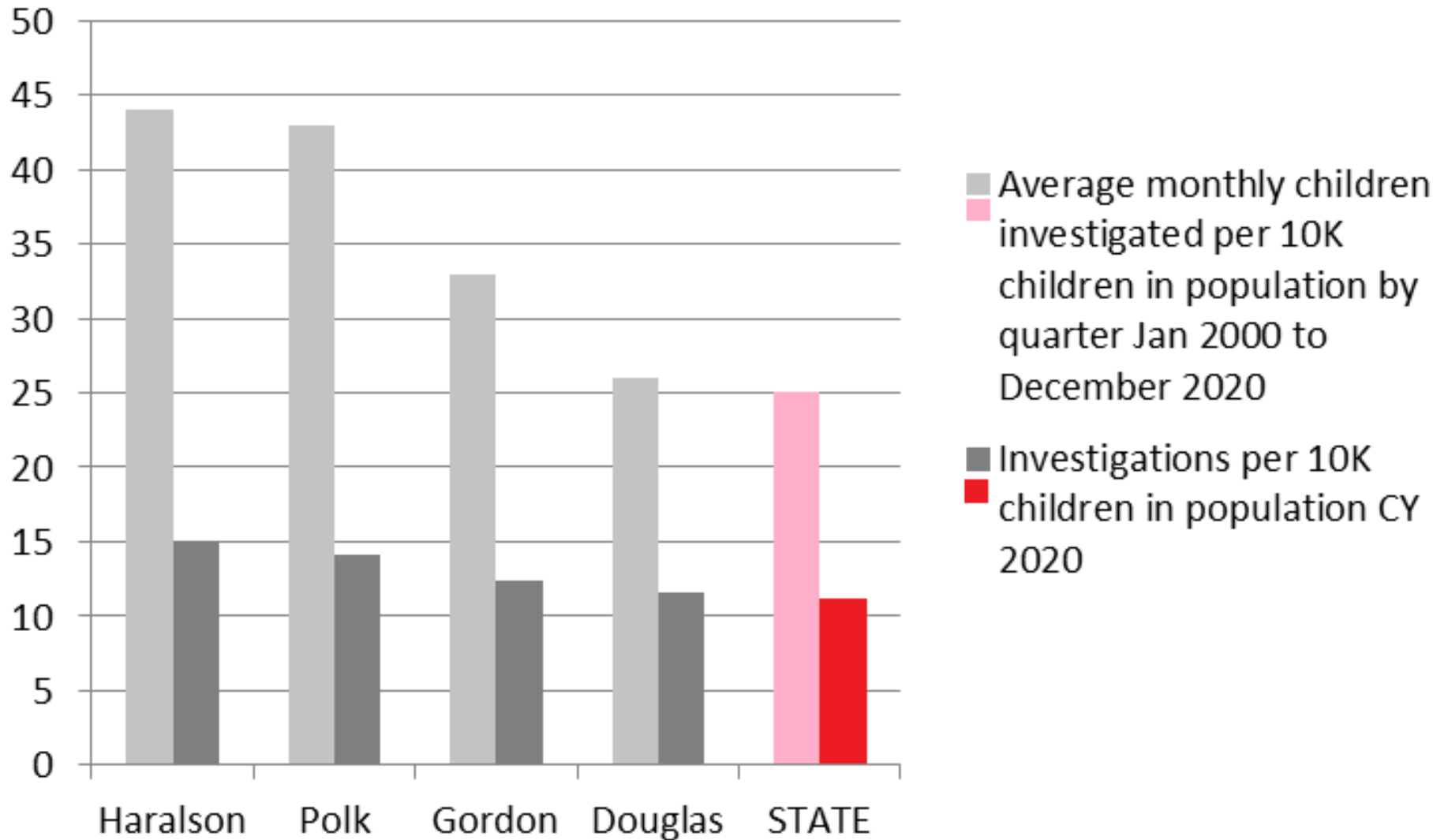

CPS

Substantiated Investigations

SUBSTANTIATED INVESTIGATIONS

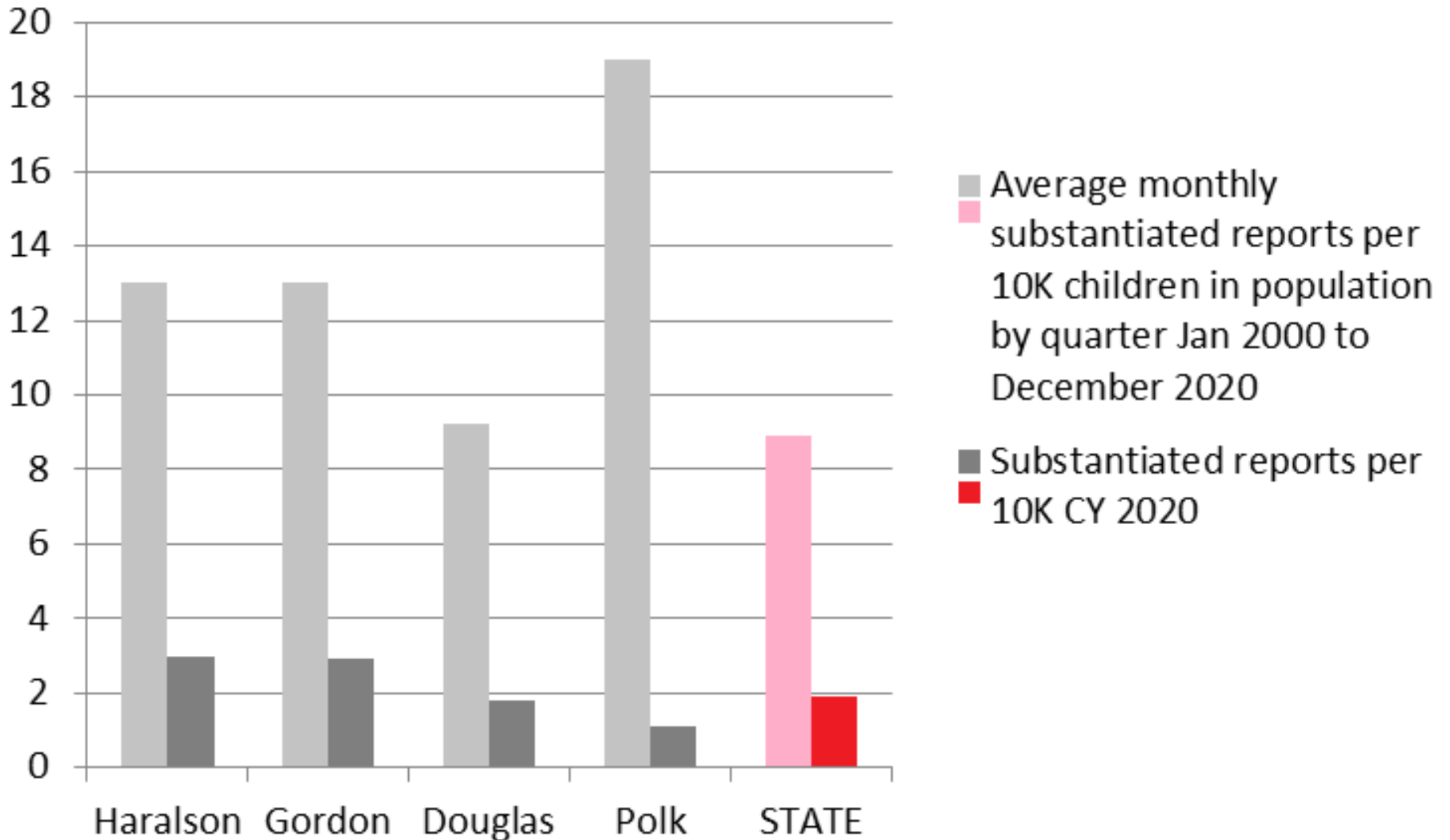

HISTORICAL SUBSTANTIATIONS

AVERAGE MONTHLY REPORTS SUBSTANTIATED PER 10K CHILDREN IN POPULATION BY QUARTER

January 2000 – December 2020

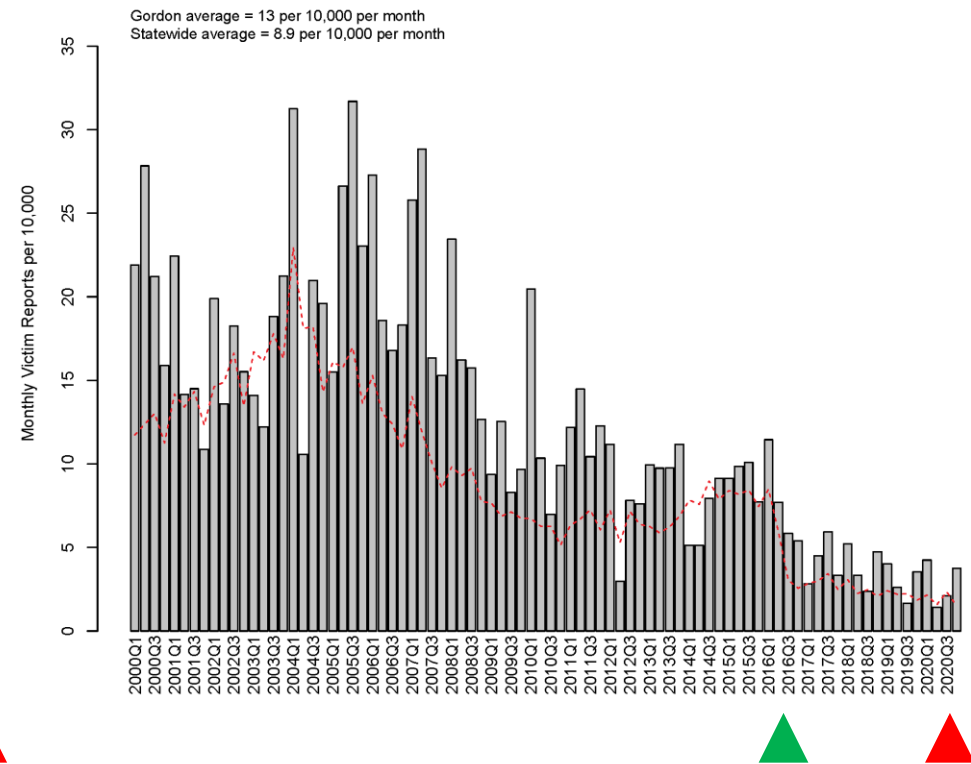
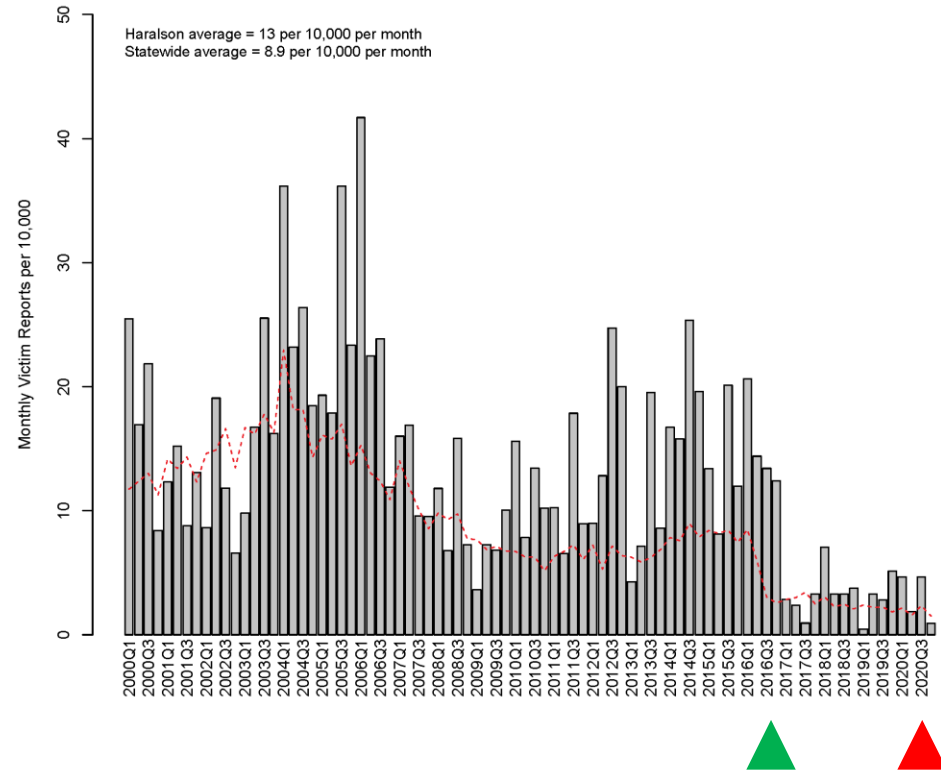

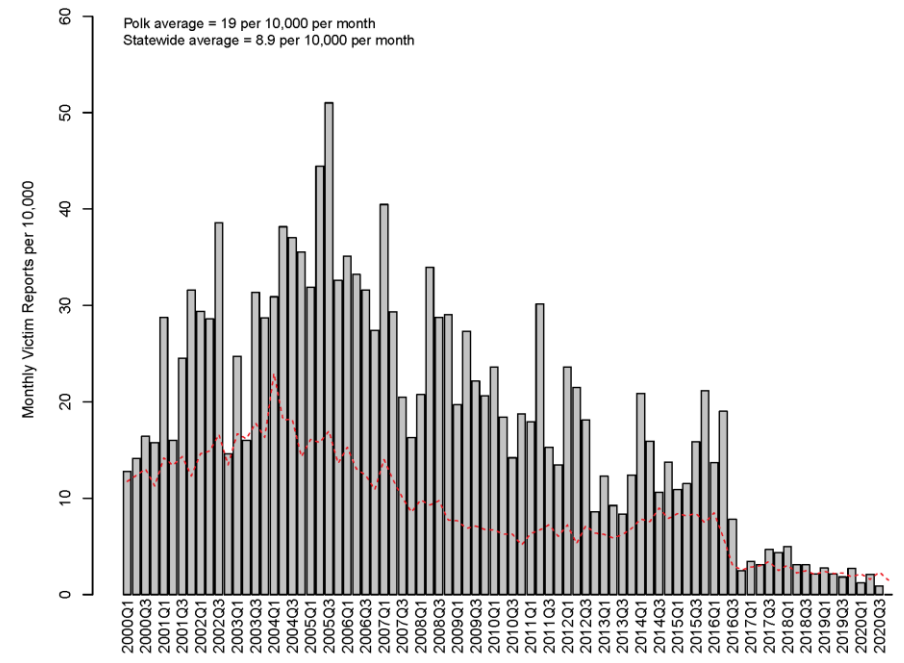
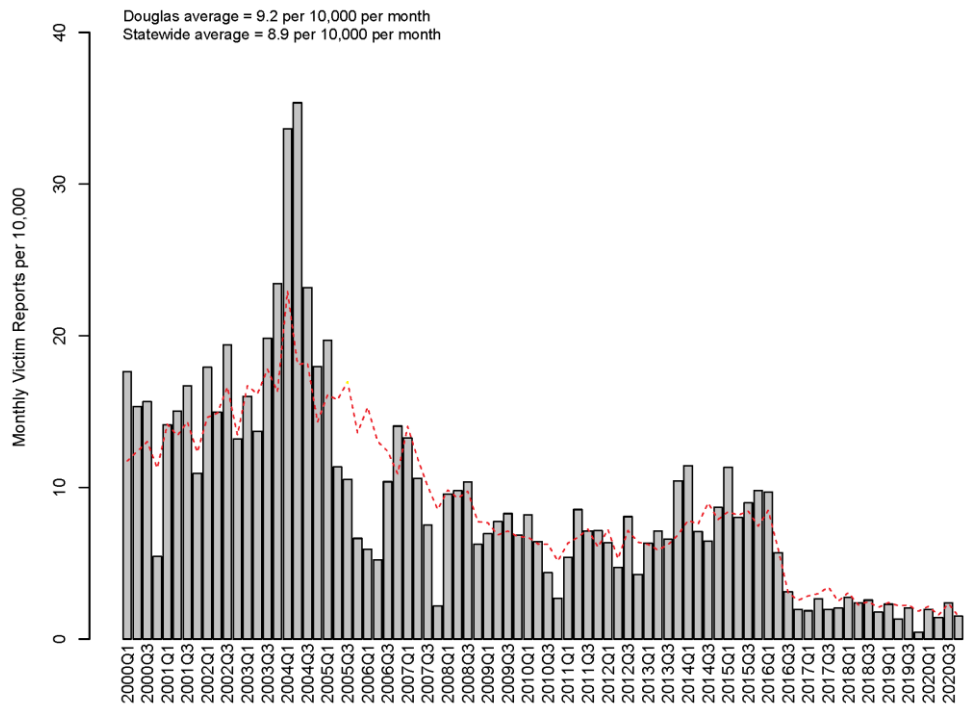

MALTREATMENT TYPES AMONG SUBSTANTIATED CASES

CY 2020

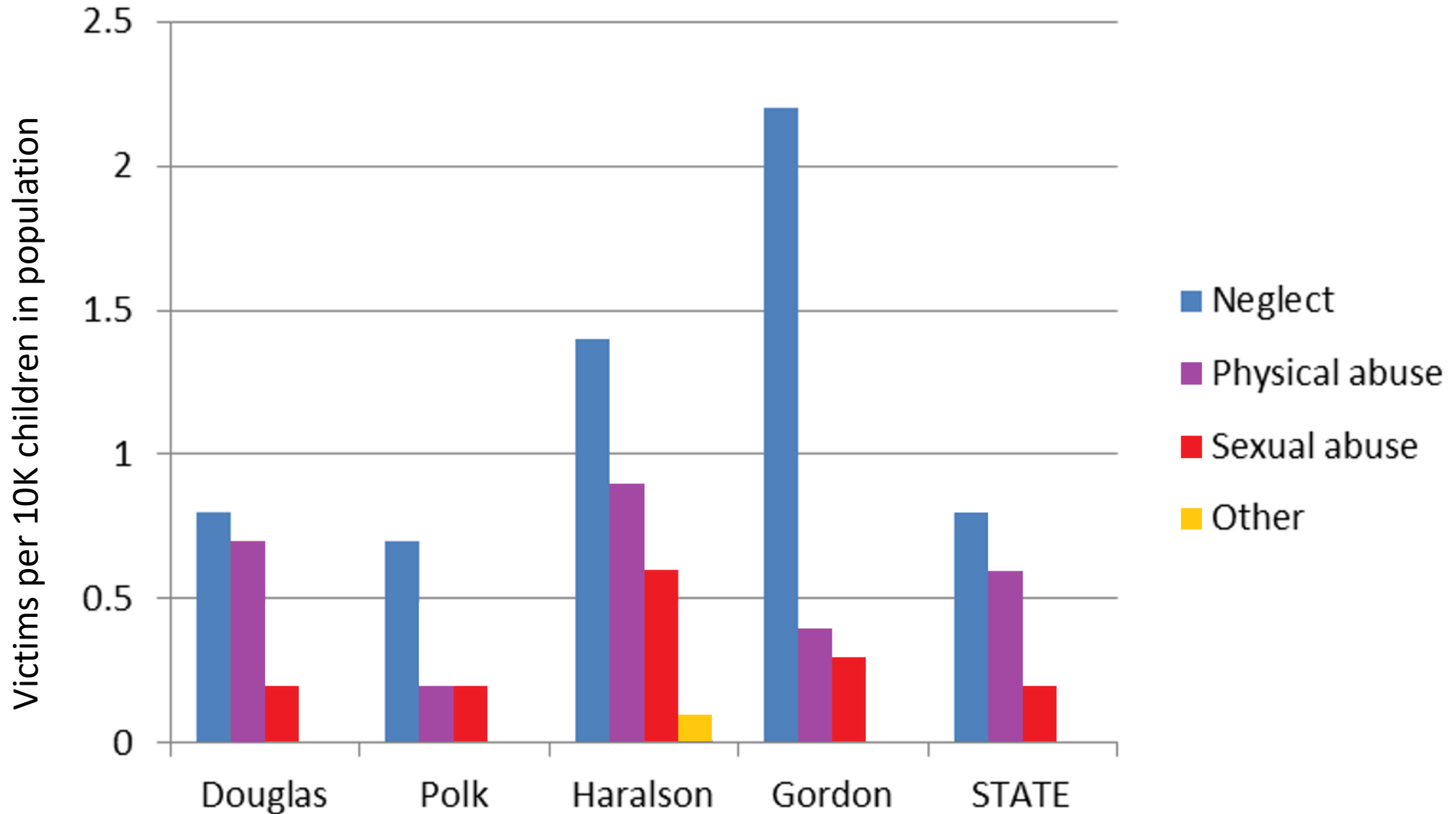

CPS

Family Regulation

FAMILY REGULATION



- High-level “person-time” metric
- Count ALL days that ALL children were in open CPS cases
 - Investigation or family support
 - Does NOT include days in family **preservation** cases
- We call it days regulated or FAMILY REGULATION DAYS
- Provides a picture of families and children touched by DFCS

GA: Monthly Family Regulation Days

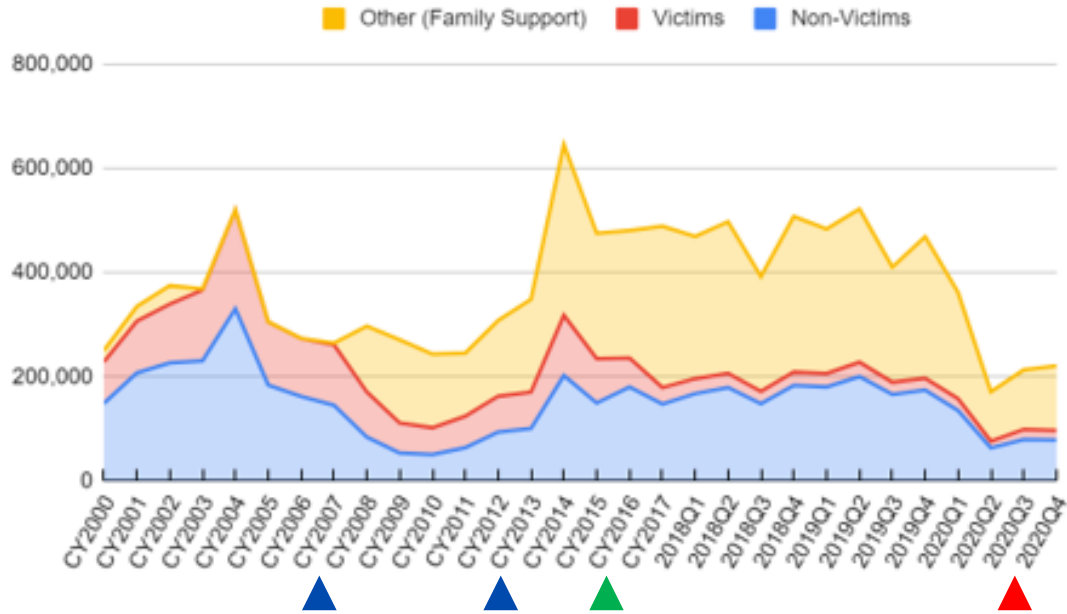

GA: Monthly Proportion of Family Regulation Days

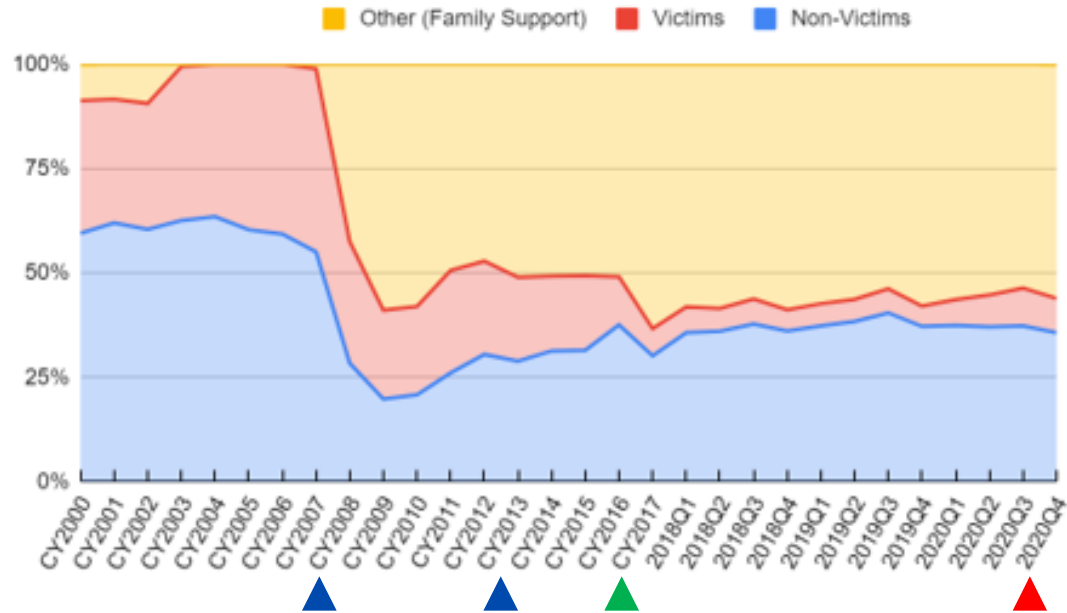

Gordon

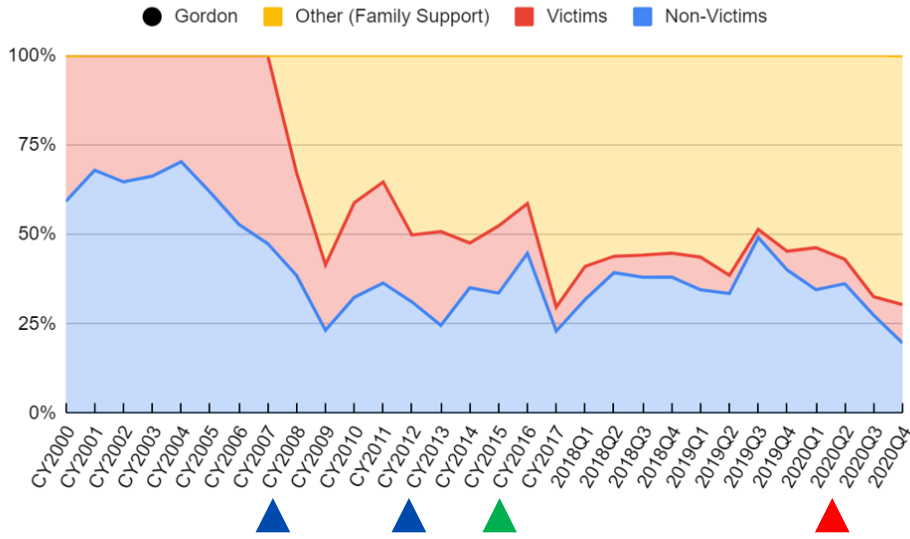

Douglas

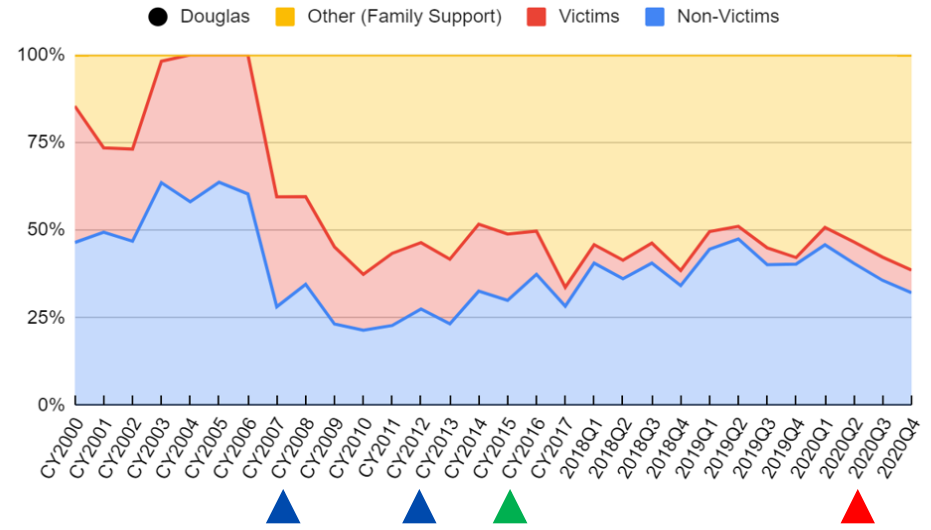

Polk

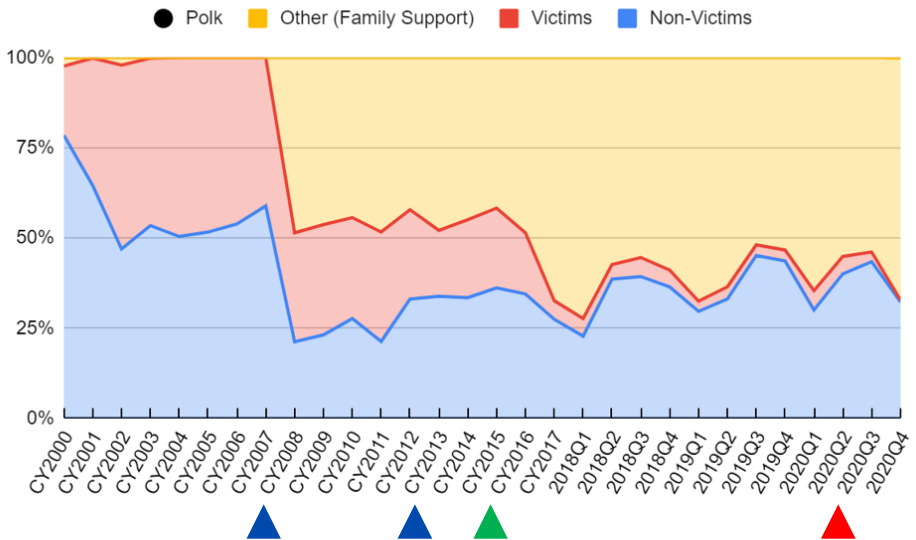

Haralson

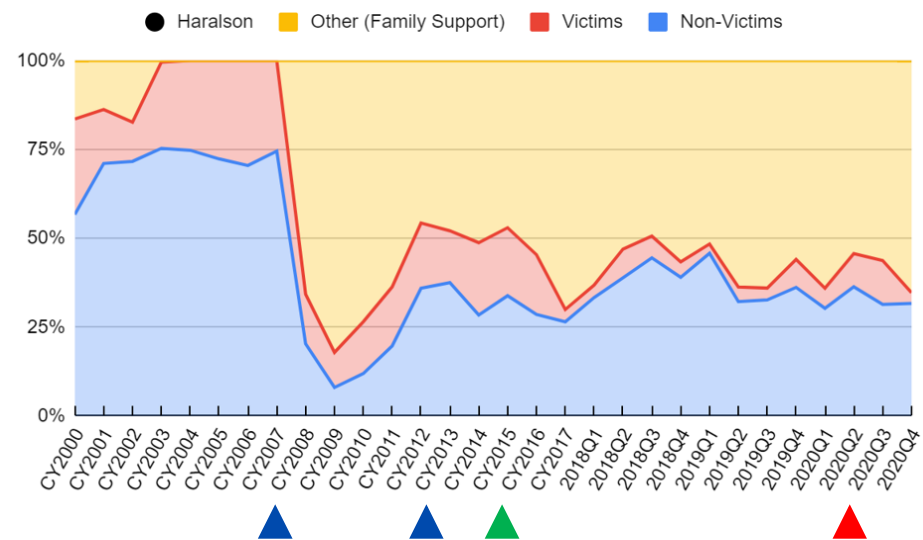

RACIAL DISPARITY RATIO

$$a = \frac{\text{days/year that children of **minority** race spend in family regulation}}{\text{number of minority race children in the population}}$$

$$b = \frac{\text{days/year that children of **majority** race spend in family regulation}}{\text{number of majority race children in that population}}$$

$$\frac{a}{b} = \text{racial disparity ratio}$$

RACIAL DISPARITY IN STATEWIDE FAMILY REGULATION

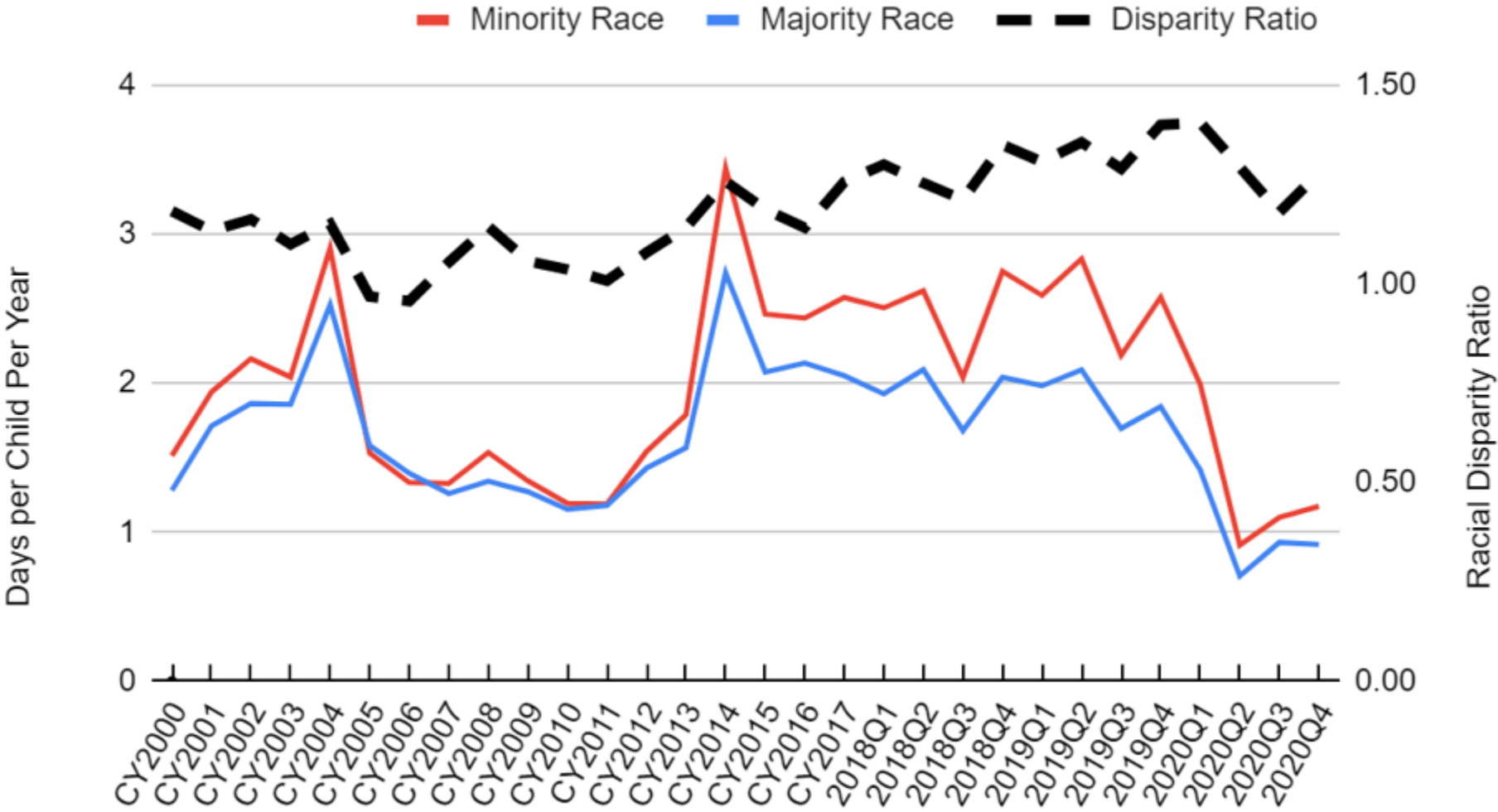

LARGE STATE RACIAL DISPARITY RATIOS FOR DAYS UNDER FAMILY REGULATION APRIL 2020

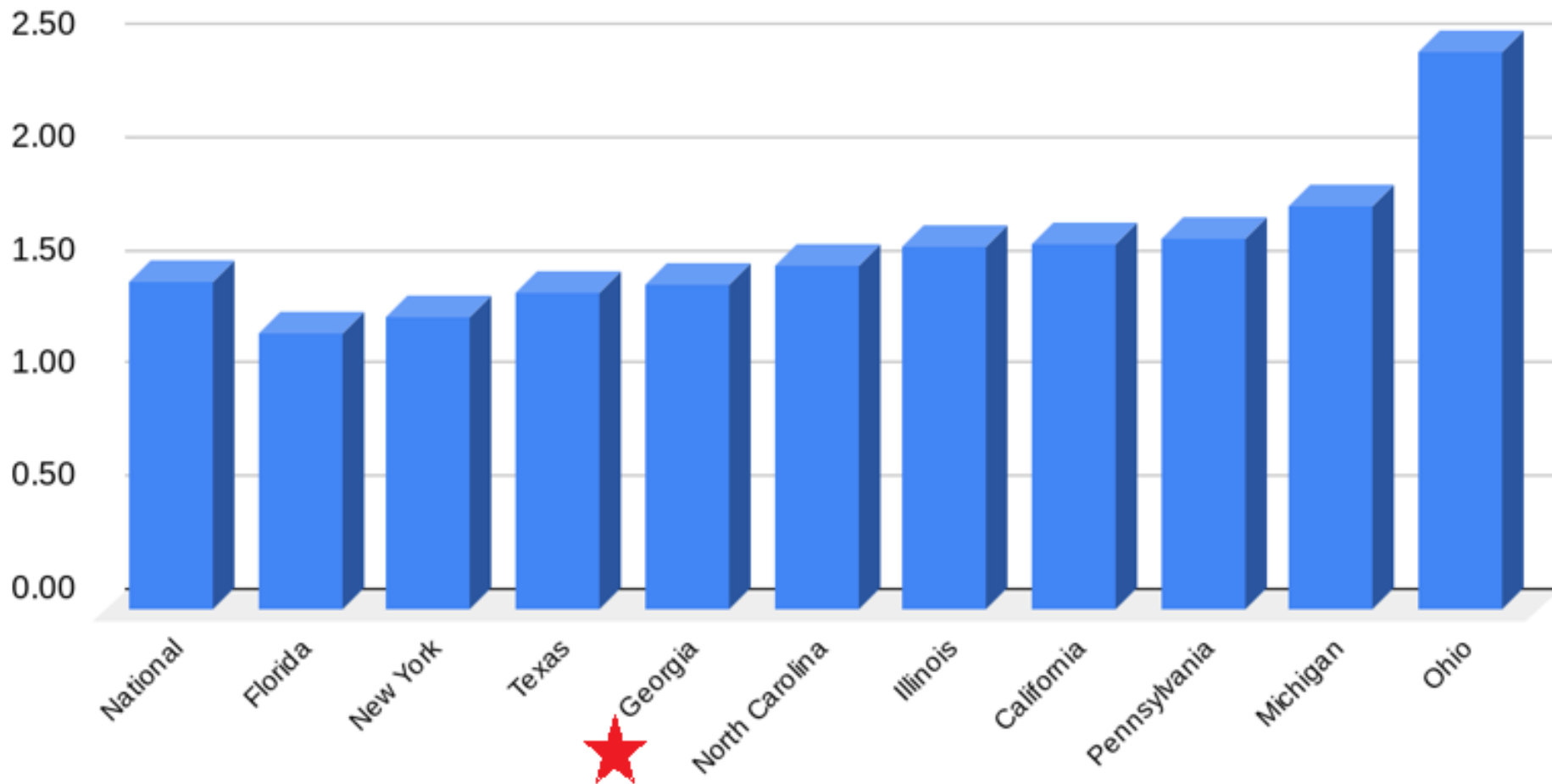

Gordon

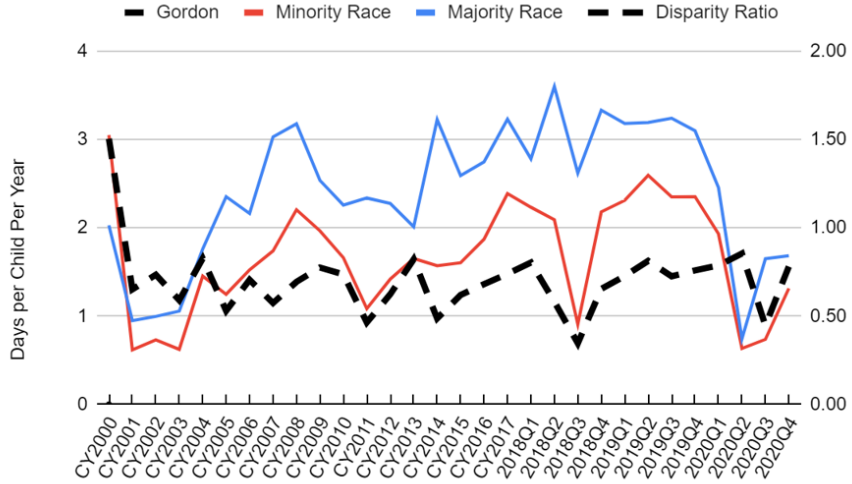

Douglas

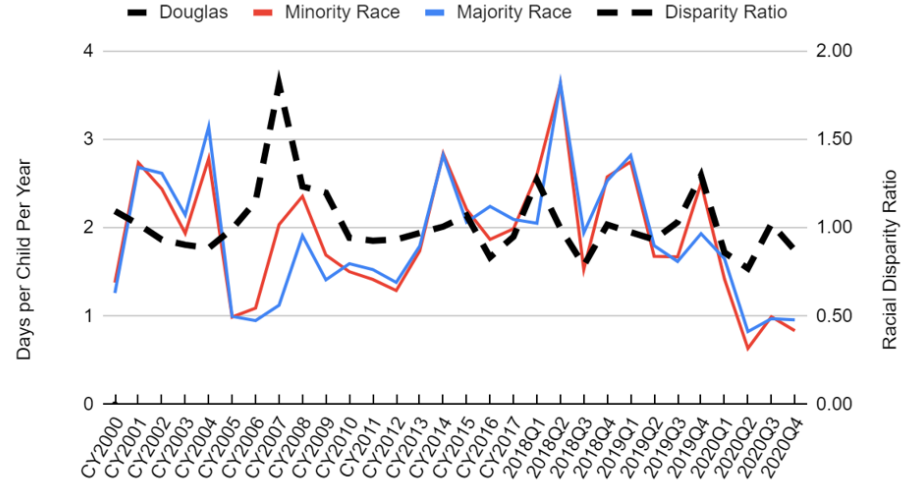

Polk

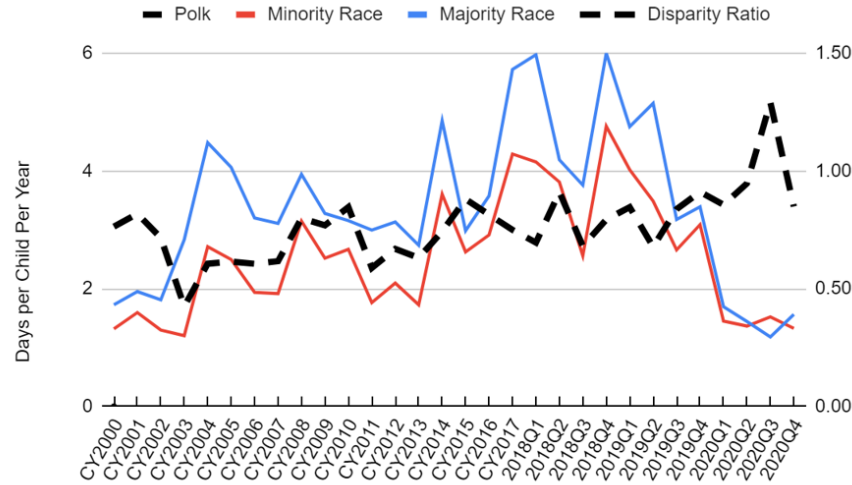

Haralson

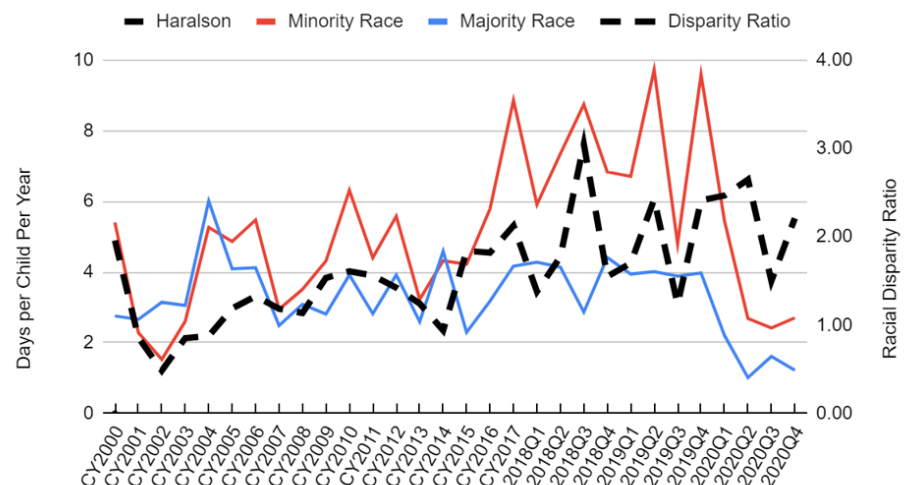

CPS

Removals to Foster Care

HISTORICAL REMOVALS

AVERAGE MONTHLY REMOVALS PER 10K CHILDREN
IN POPULATION BY QUARTER
OCTOBER 1998 – SEPTEMBER 2021

Gordon average = 5.5 per 10,000 per month
Statewide average = 2.7 per 10,000 per month

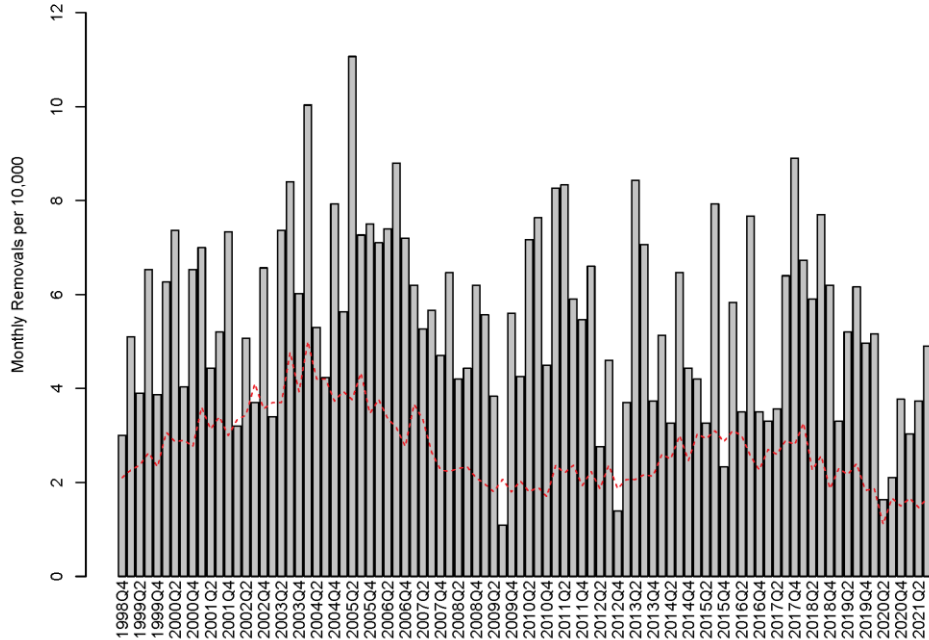

Douglas average = 3.1 per 10,000 per month
Statewide average = 2.7 per 10,000 per month

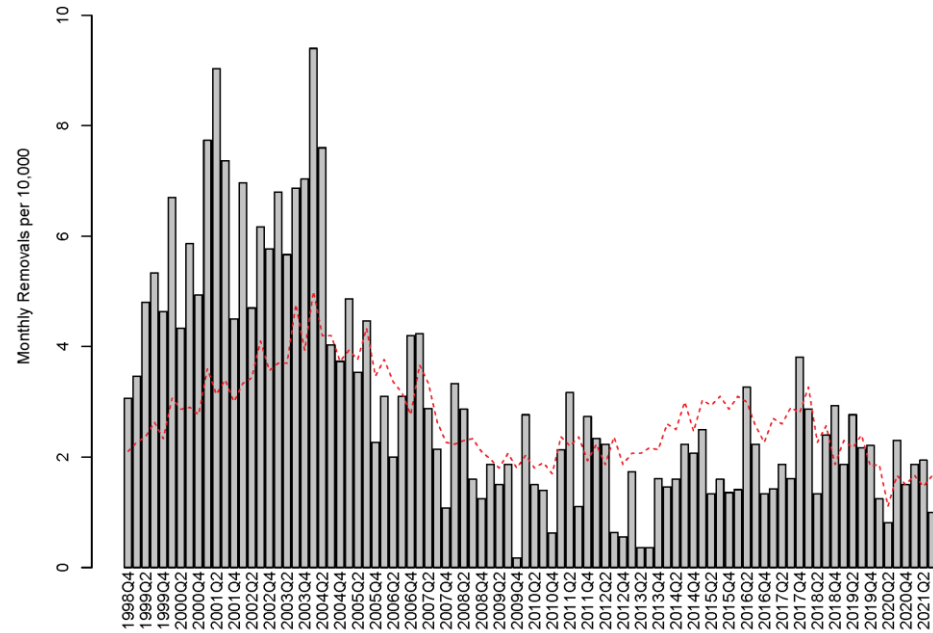

Polk average = 6.2 per 10,000 per month
Statewide average = 2.7 per 10,000 per month

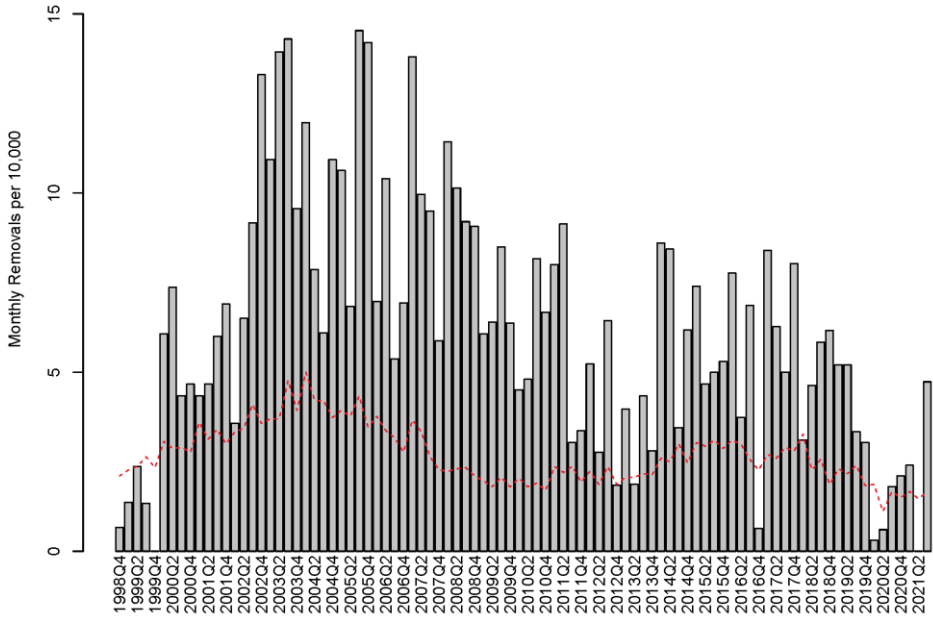

Haralson average = 4.5 per 10,000 per month
Statewide average = 2.7 per 10,000 per month

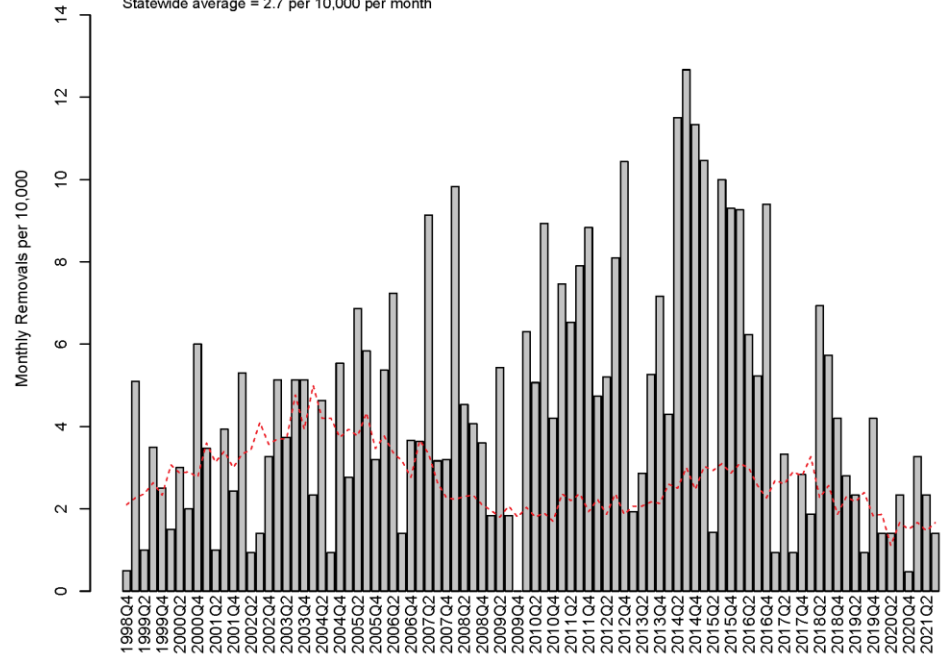

PERCENT OF SUBSTANTIATED VICTIMS REMOVED TO FOSTER CARE CY 2020

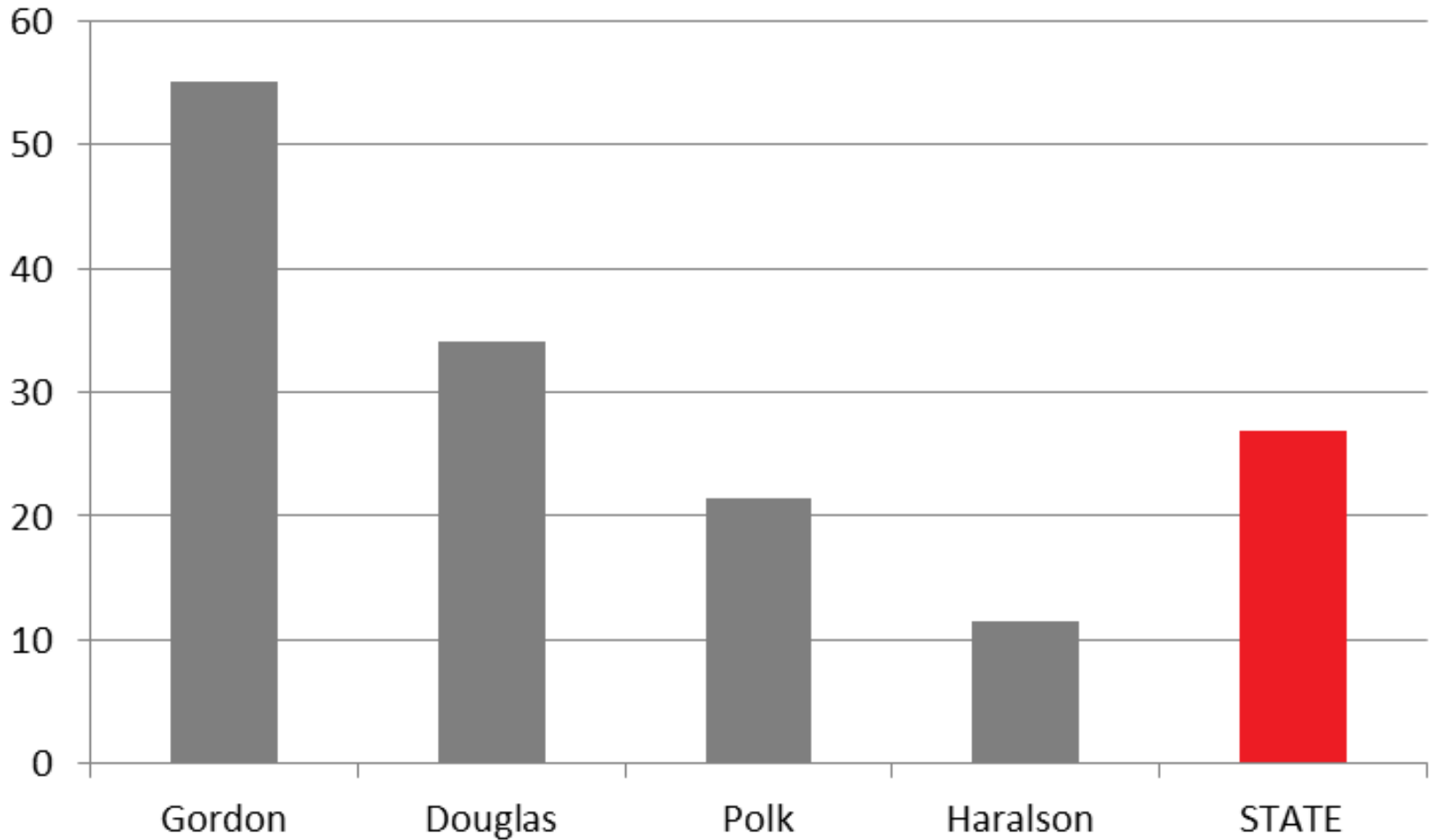

MEDIAN DAYS FROM REPORT TO REMOVAL CY 2020

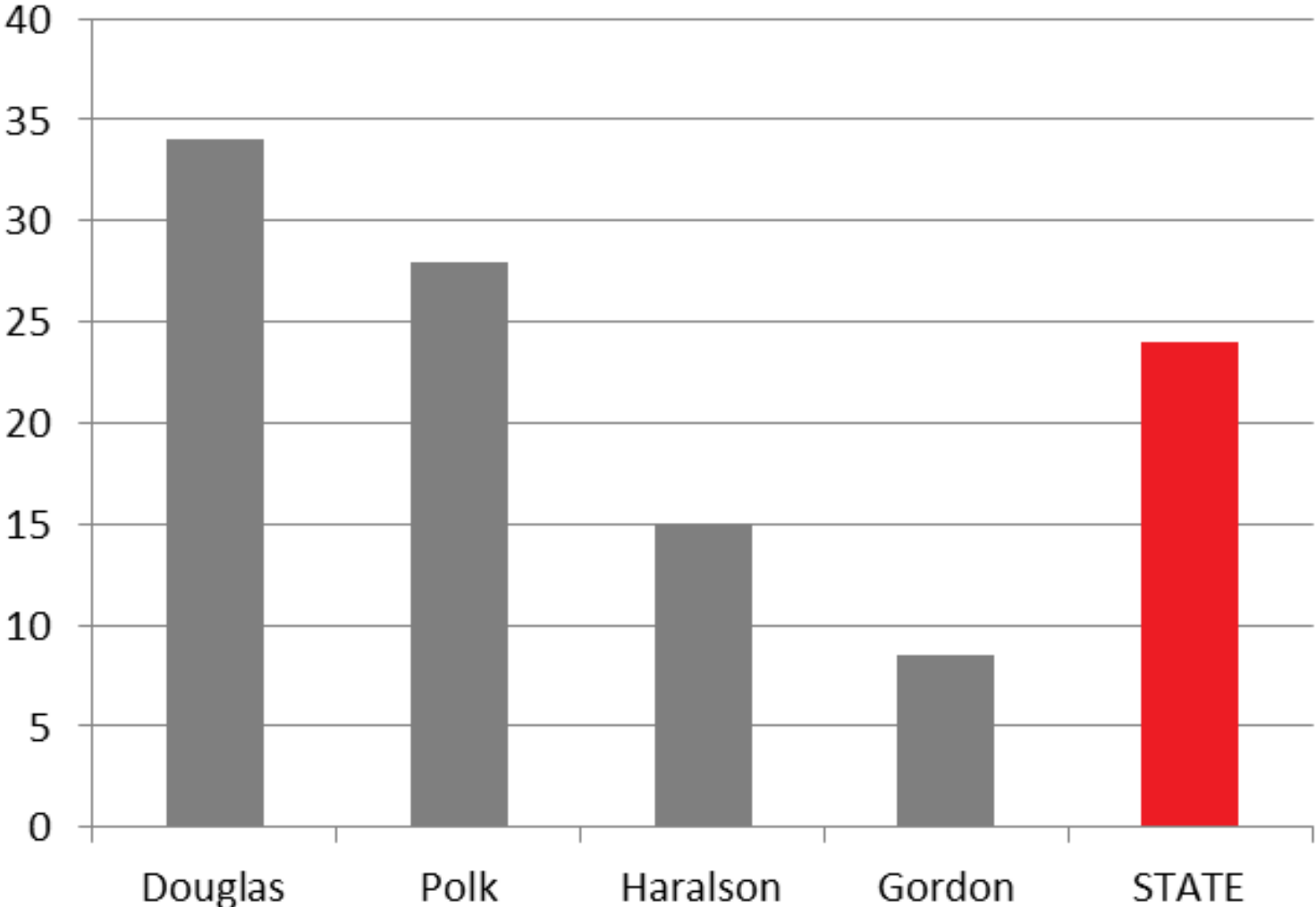

Foster Care

Entries and Exits

GEORGIA FOSTER CARE DYNAMICS

OCTOBER 1998 – SEPTEMBER 2021

Statewide: Foster Care Dynamics
October 1998 through September 2021 by Quarter

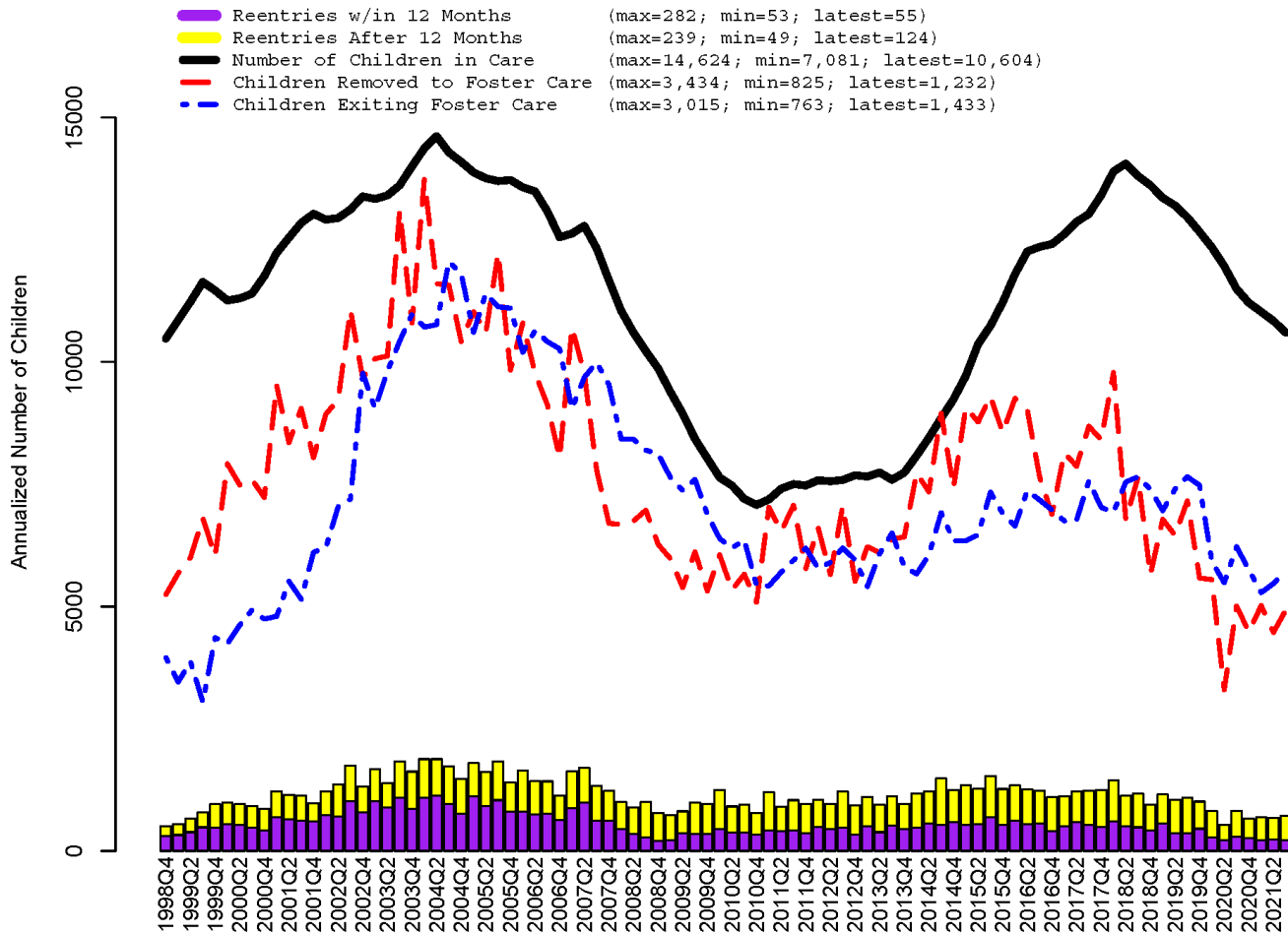

Douglas County: Foster Care Dynamics

October 1998 through September 2021 by Quarter

- Reentries w/in 12 Months (max=12; min=0; latest=0)
- Reentries After 12 Months (max=10; min=0; latest=1)
- Number of Children in Care (max=230; min=97; latest=199)
- - - Children Removed to Foster Care (max=80; min=2; latest=11)
- - - Children Exiting Foster Care (max=63; min=7; latest=17)

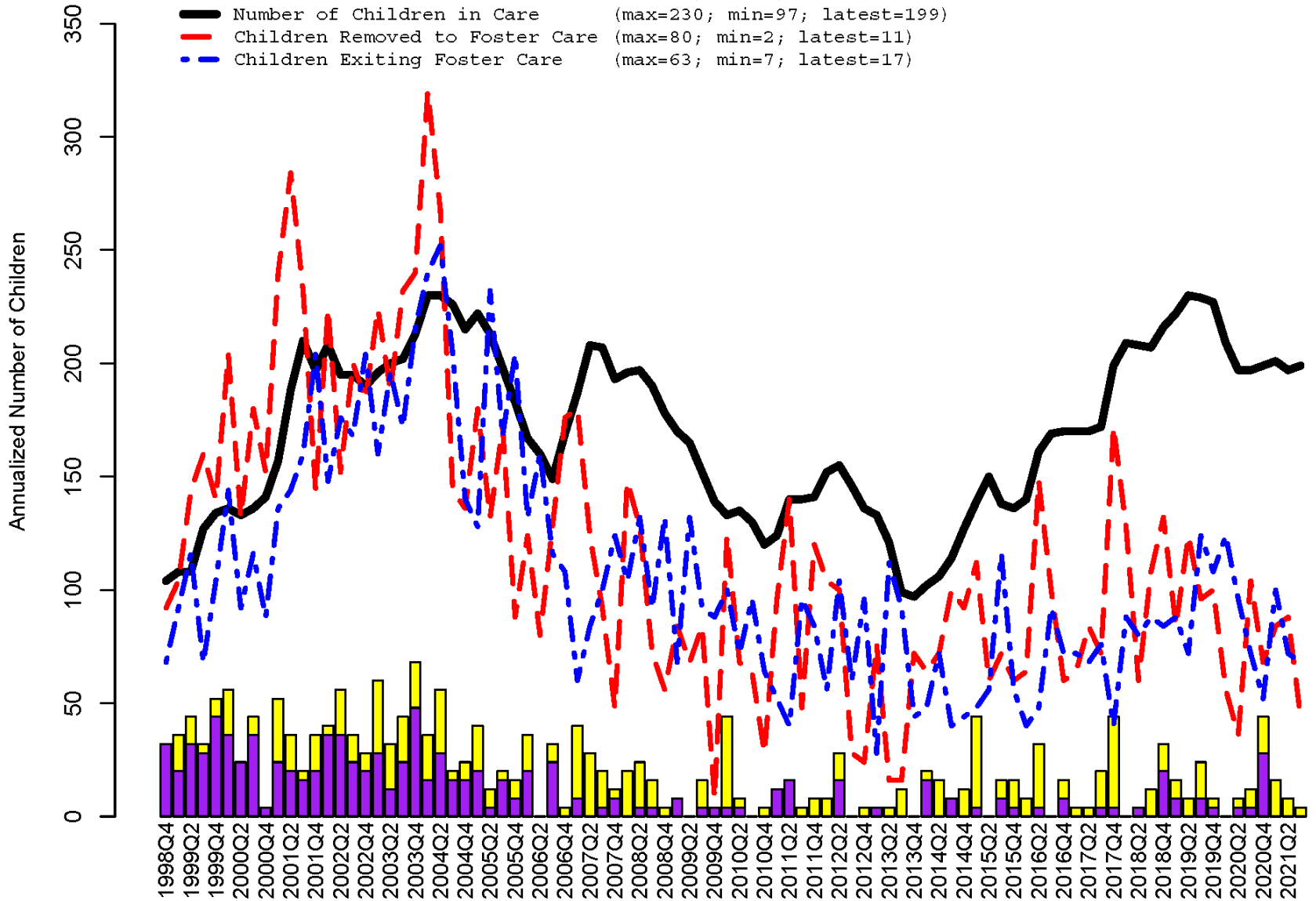

Polk County: Foster Care Dynamics

October 1998 through September 2021 by Quarter

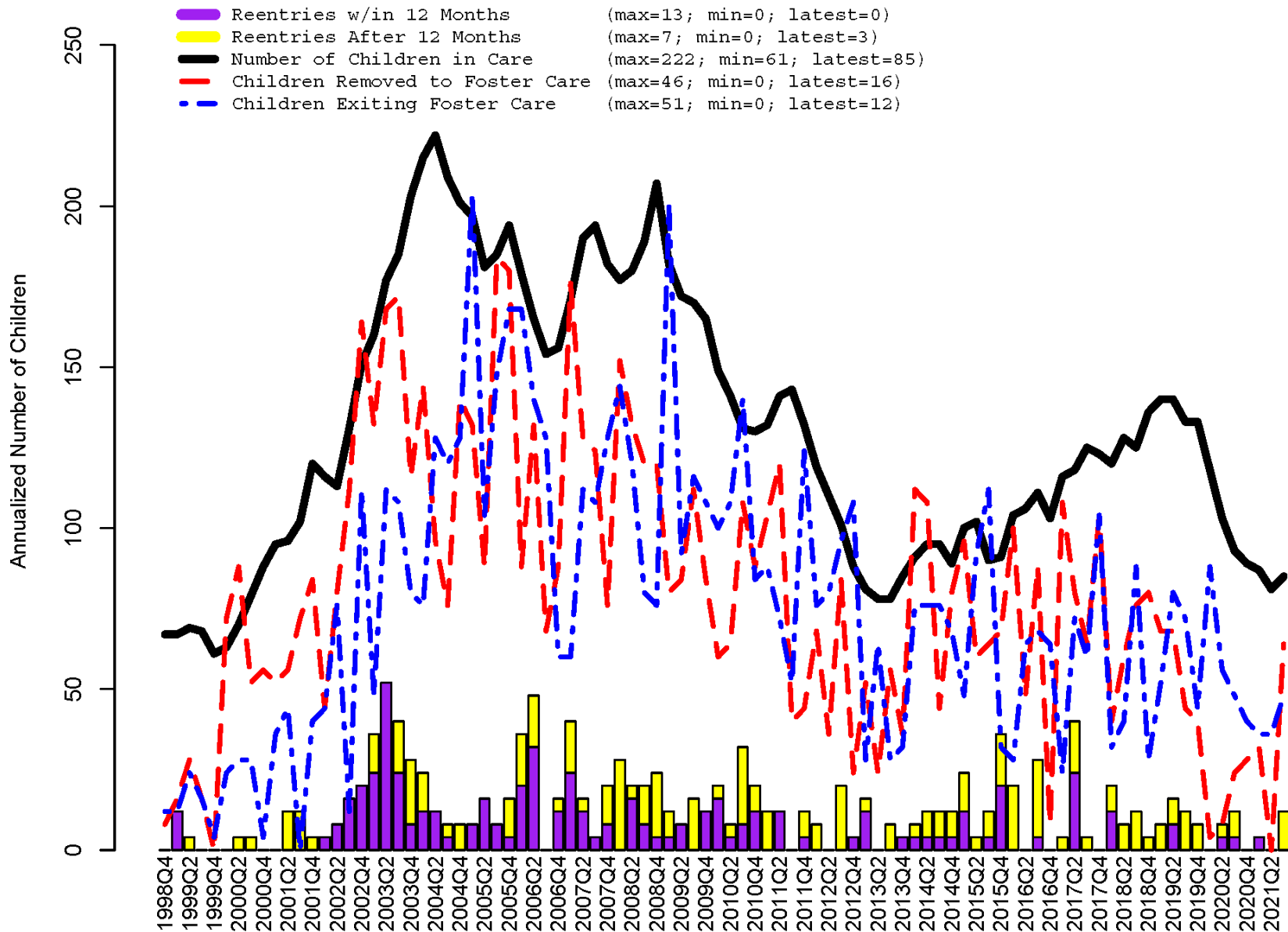

Gordon County: Foster Care Dynamics

October 1998 through September 2021 by Quarter

- Reentries w/in 12 Months (max=14; min=0; latest=4)
- Reentries After 12 Months (max=10; min=0; latest=1)
- Number of Children in Care (max=187; min=61; latest=120)
- - - Children Removed to Foster Care (max=46; min=5; latest=21)
- - - Children Exiting Foster Care (max=39; min=4; latest=23)

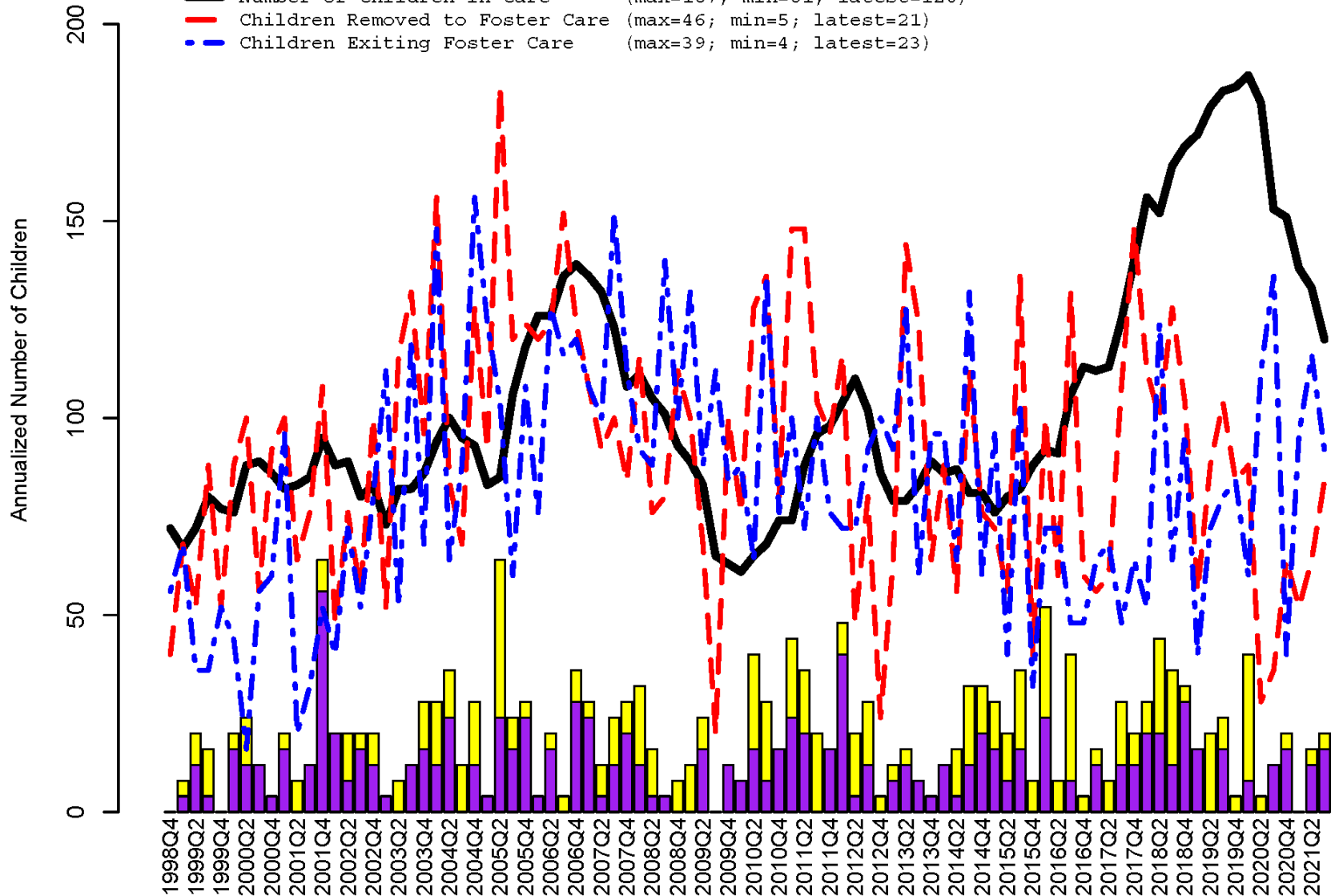

Haralson County: Foster Care Dynamics

October 1998 through September 2021 by Quarter

- Reentries w/in 12 Months (max=6; min=0; latest=0)
- Reentries After 12 Months (max=4; min=0; latest=0)
- Number of Children in Care (max=116; min=29; latest=46)
- - - Children Removed to Foster Care (max=27; min=0; latest=3)
- - - Children Exiting Foster Care (max=24; min=0; latest=1)

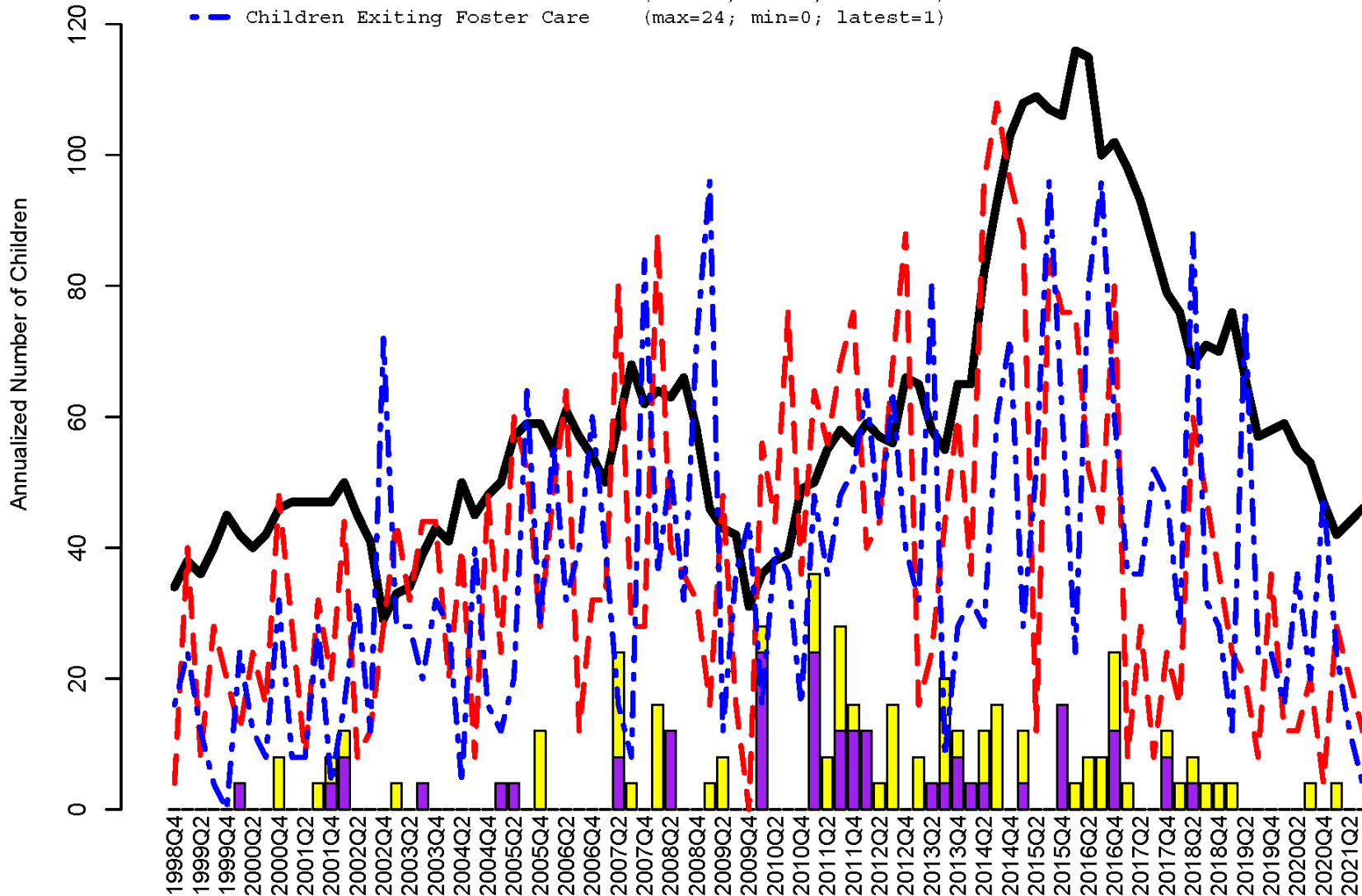

Foster Care

Reasons for Removal

REASONS FOR REMOVAL

OCTOBER 2020 – SEPTEMBER 2021

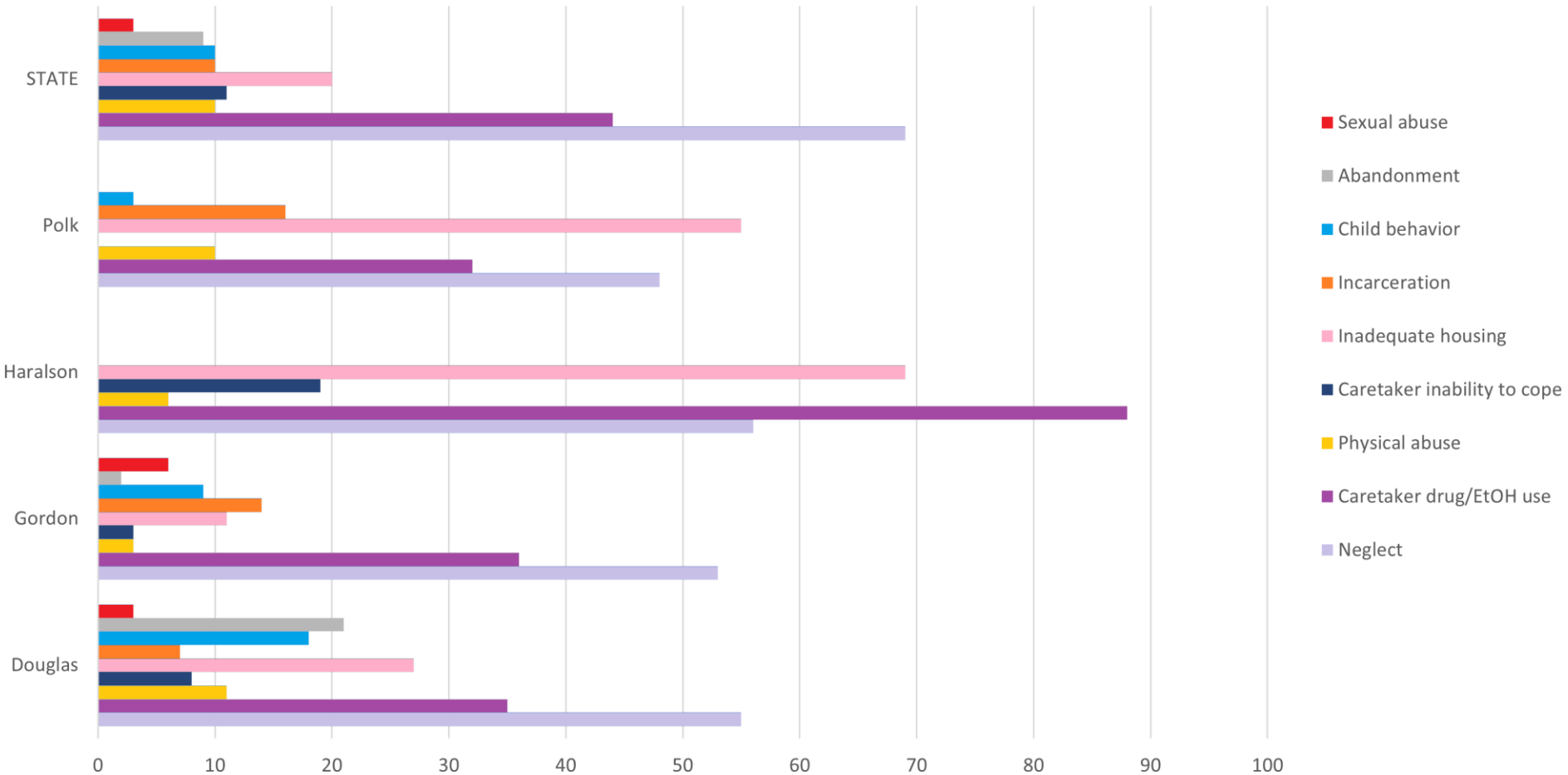

Foster Care

Placement Types

FIRST PLACEMENTS BY TYPE

OCTOBER 2020 – SEPTEMBER 2021

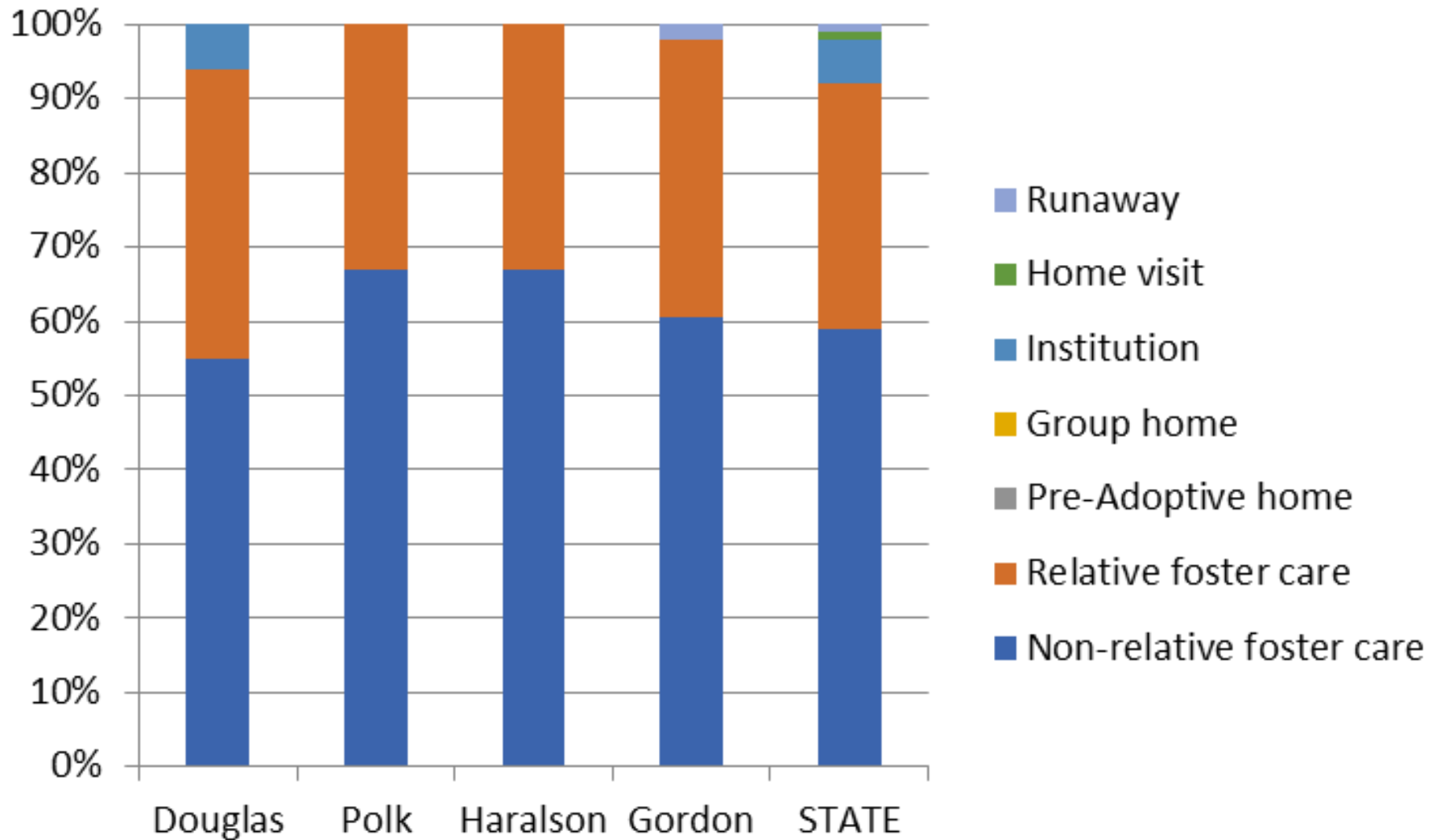

SNAPSHOT OF ALL PLACEMENT TYPES BY PERCENTAGE

SEPTEMBER 30, 2021

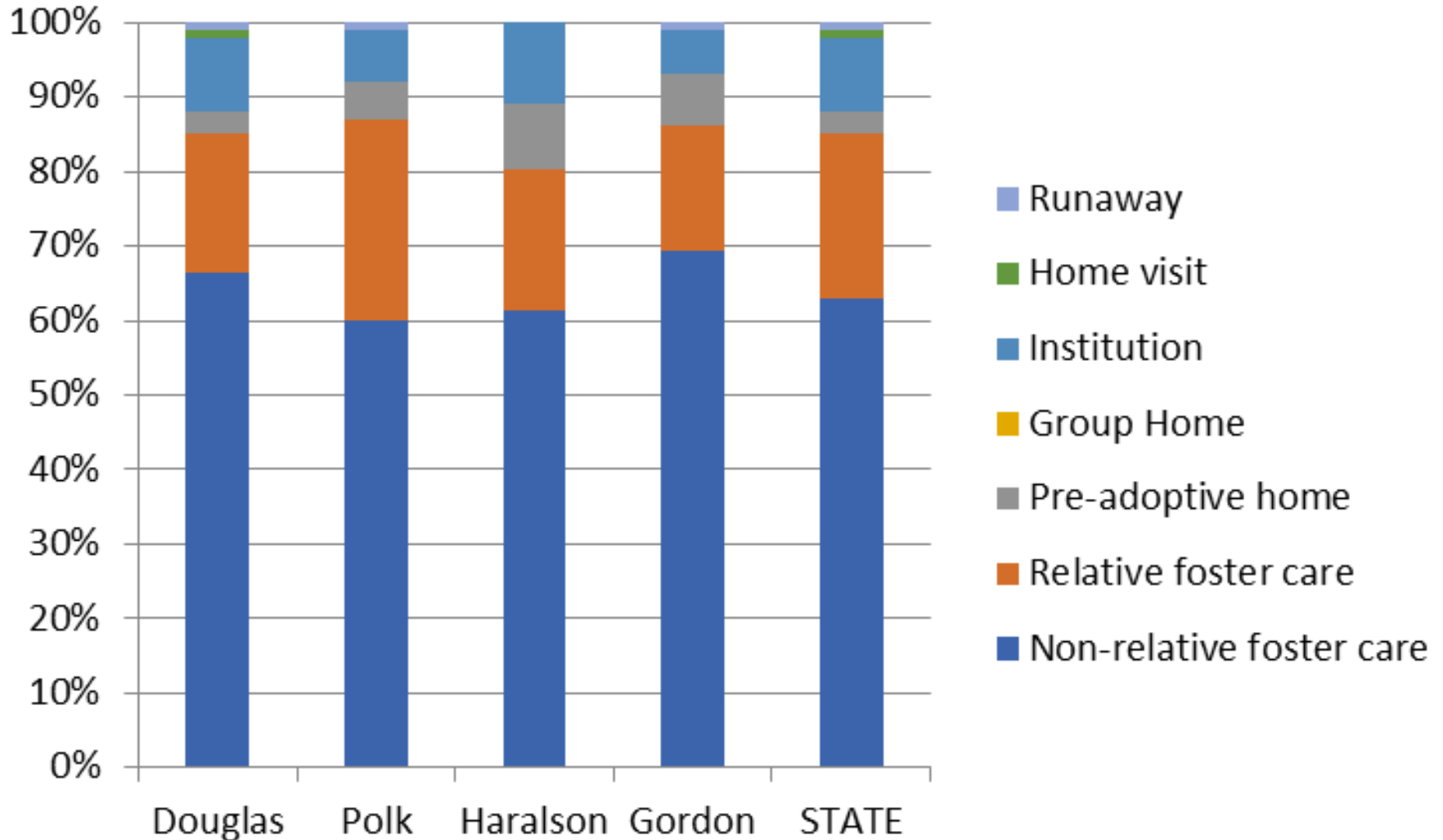

Foster Care

Placement Stability

PLACEMENT MOVES

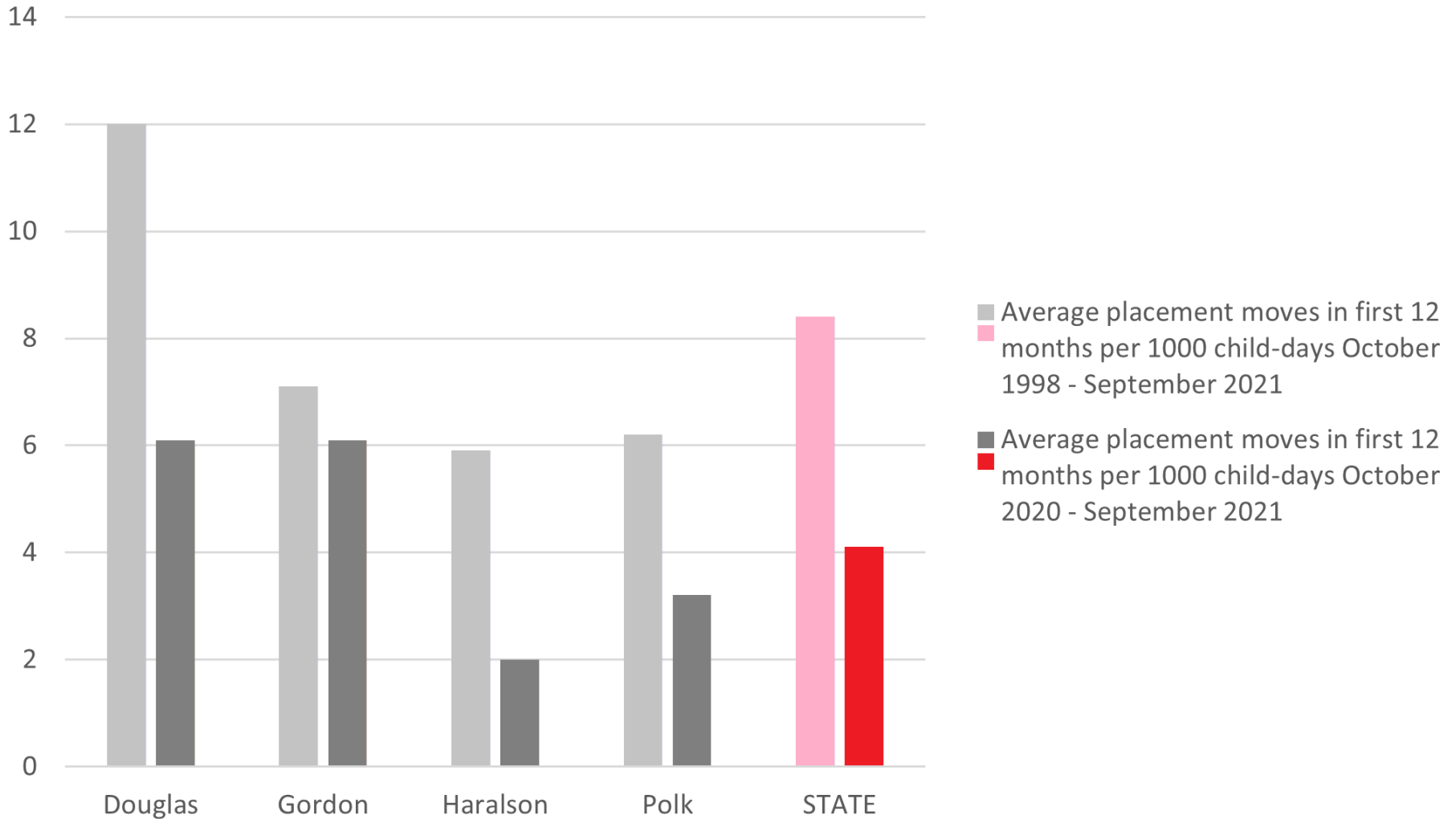

Foster Care

Time in Foster Care

PERCENTAGE OF CHILDREN IN FOSTER CARE ACHIEVING PERMANENCE WITHING 12 MONTHS

OCTOBER 1998 – SEPTEMBER 2021

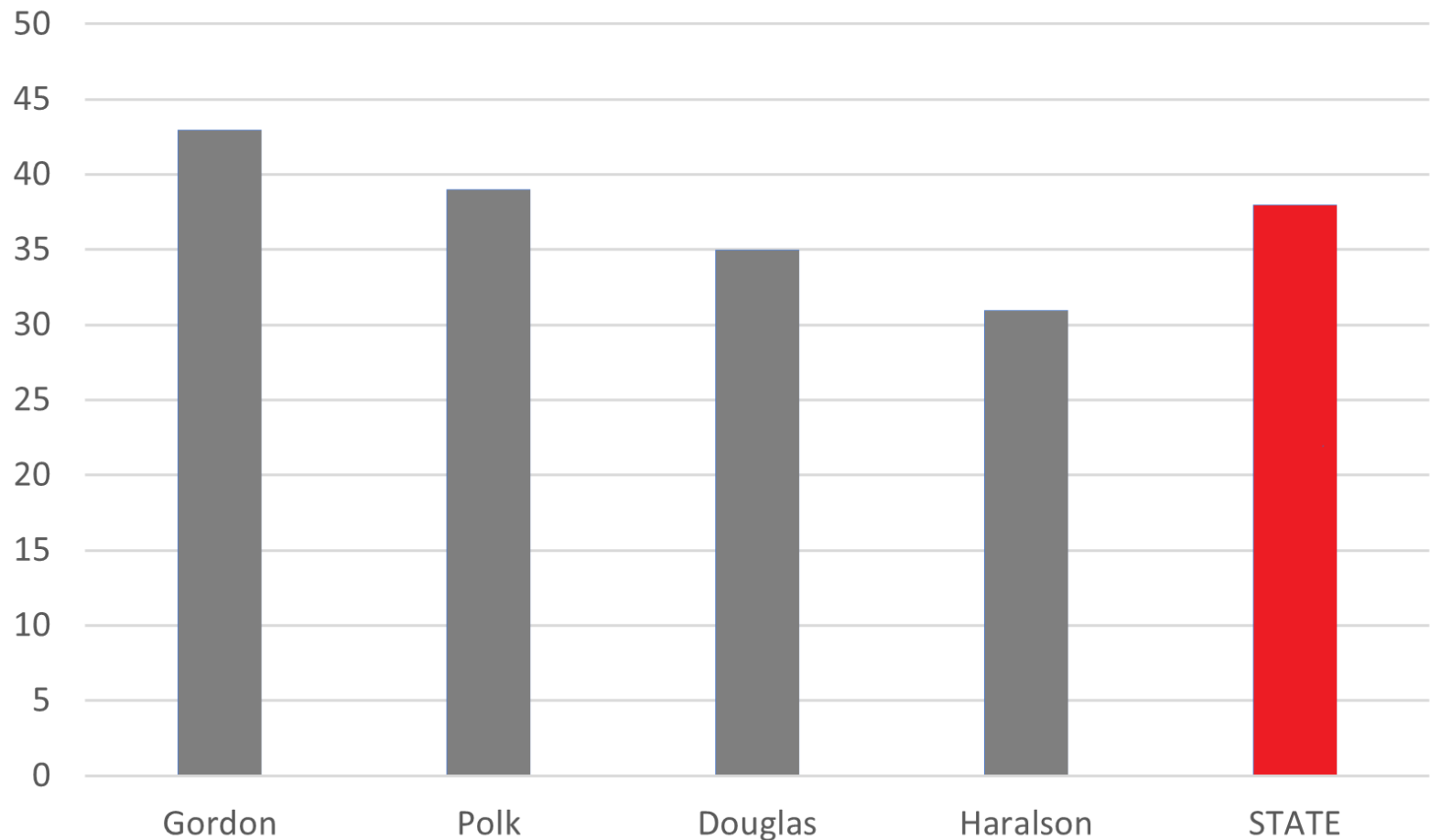

PERCENTAGE OF CHILDREN IN FOSTER CARE ON SEPTEMBER 30, 2020 WHO ACHIEVED PERMANENCE WITHIN 12 MONTHS

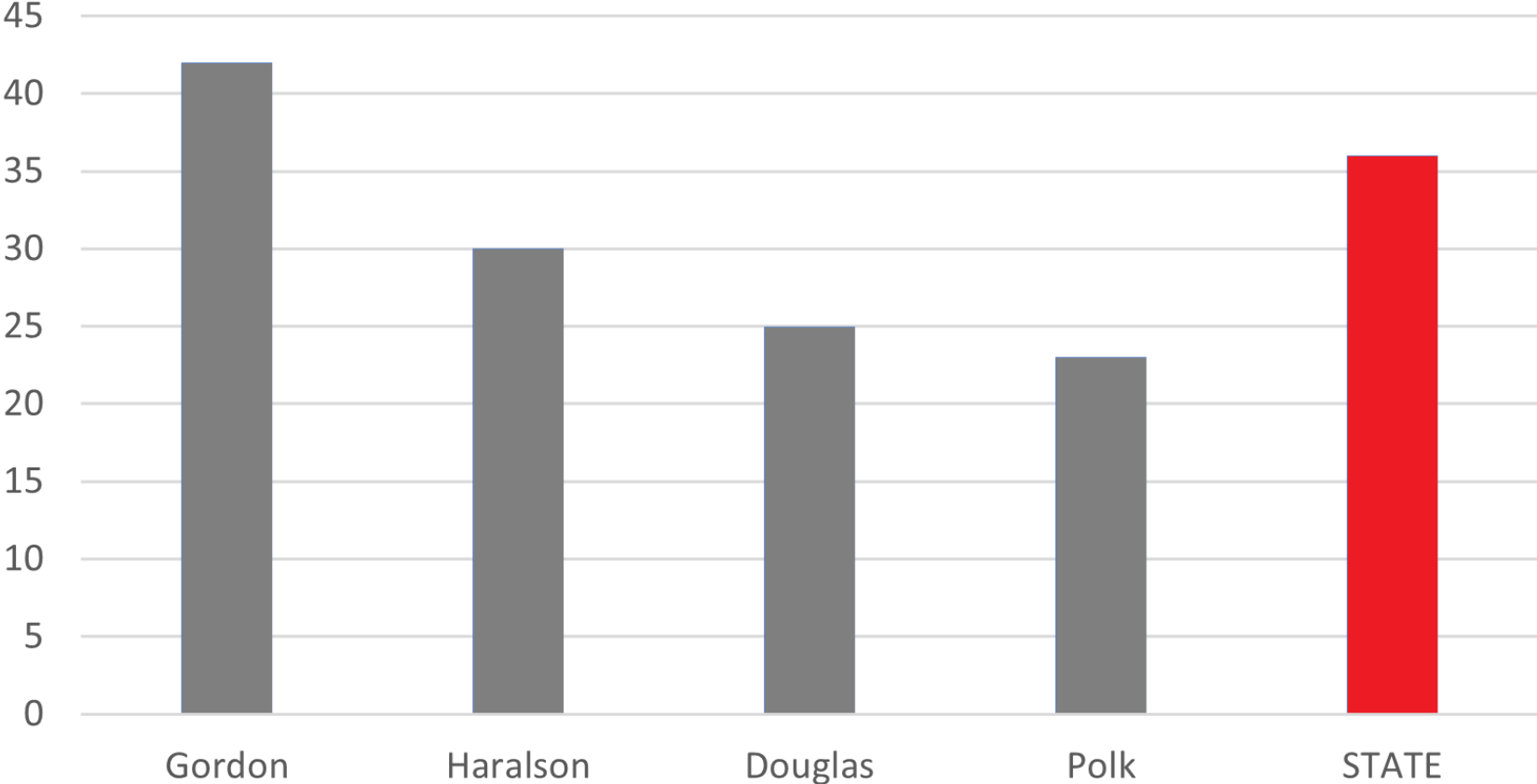

PERCENTAGE OF CHILDREN IN LONG STAY FOSTER CARE

SEPTEMBER 30, 2021

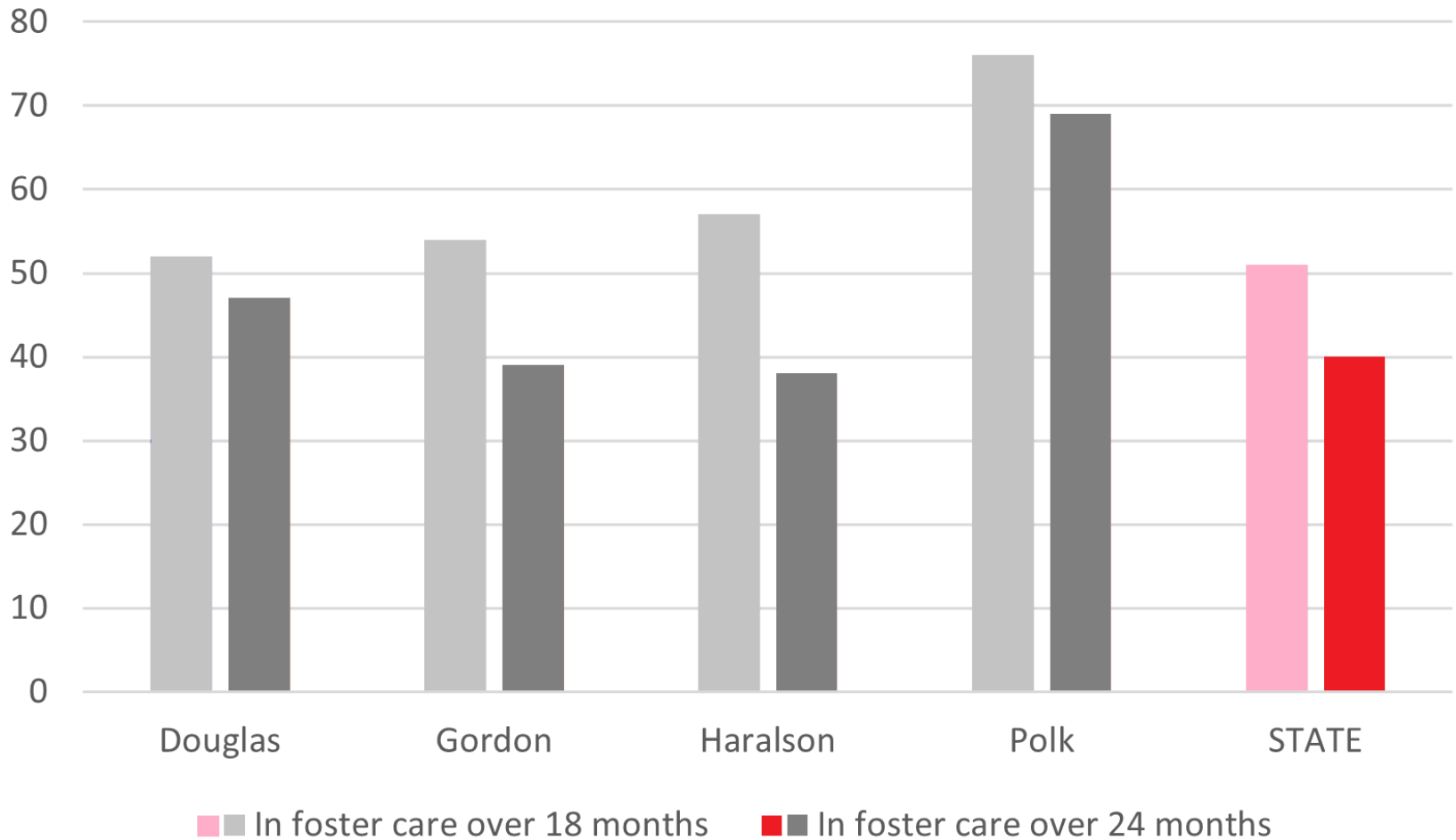

Foster Care

Family Separation Days

FAMILY SEPARATION



- Another “person-time” metric
- Count up ALL days that ALL children in foster care were in non-family placements
 - Non-relative foster care, congregate care, runaway, or ILP placement
- We call it days separated from family or **FAMILY SEPARATION DAYS**

NATIONAL COMPARISON OF AVERAGE DAYS SEPARATED FROM FAMILY FY 2020

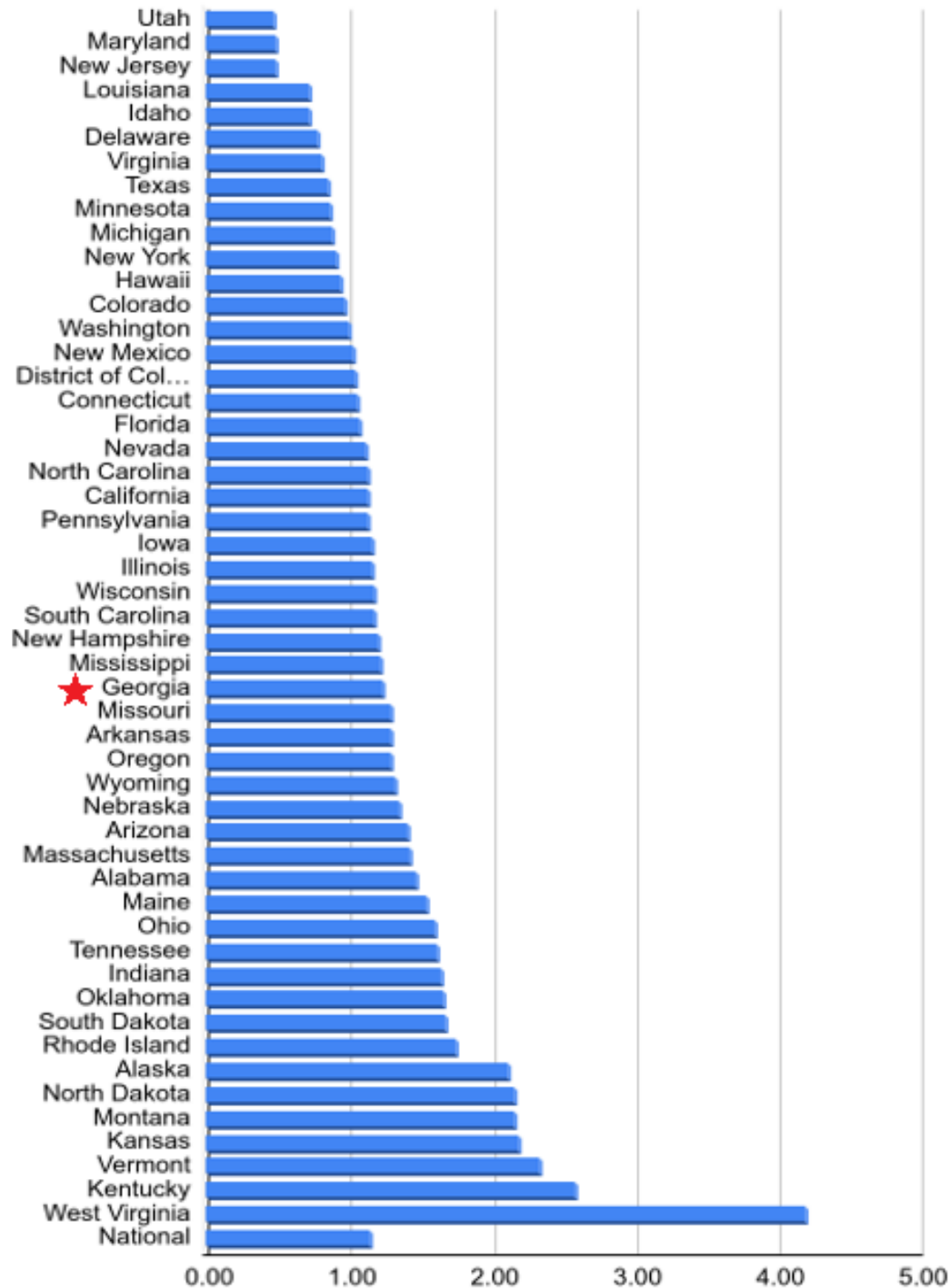

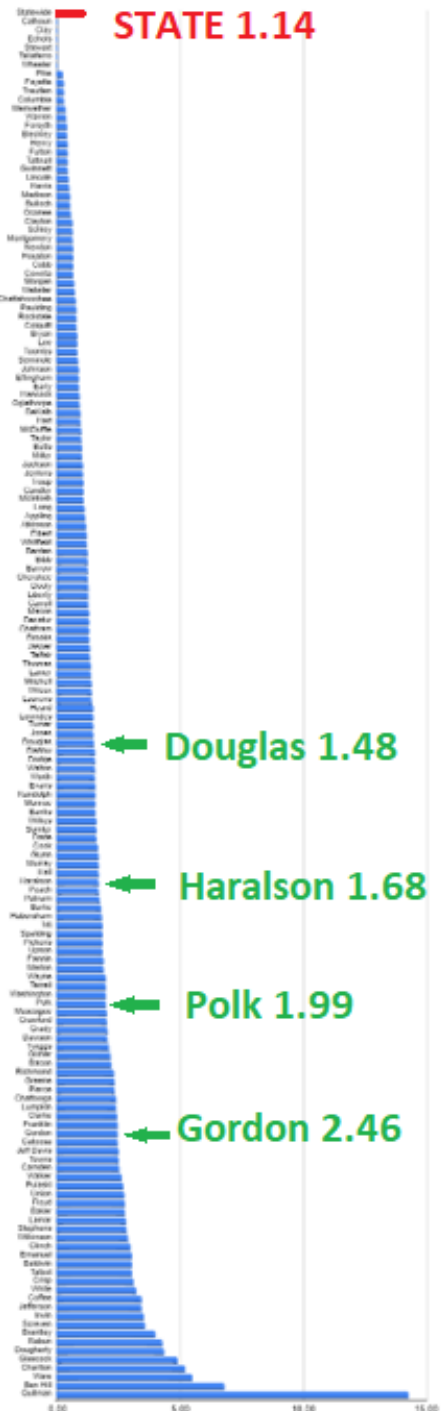

AVERAGE DAYS SEPARATED FROM FAMILY PER CHILD IN COUNTY SEPTEMBER 2021

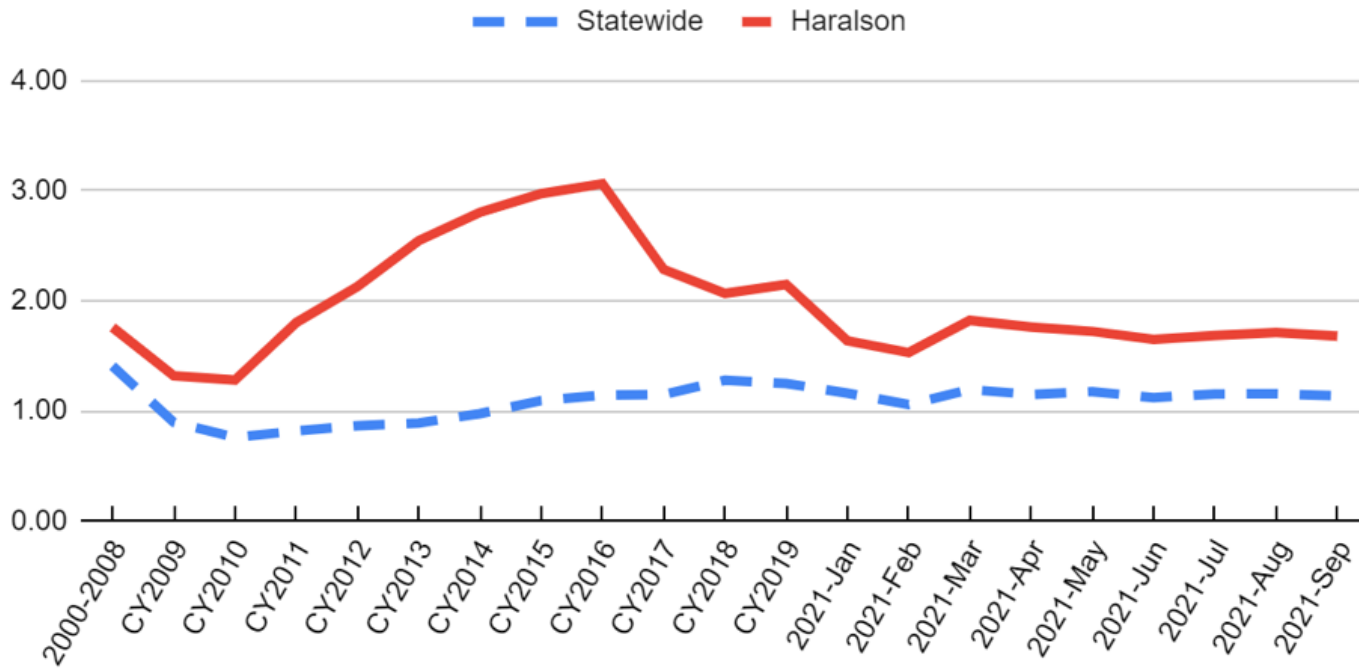
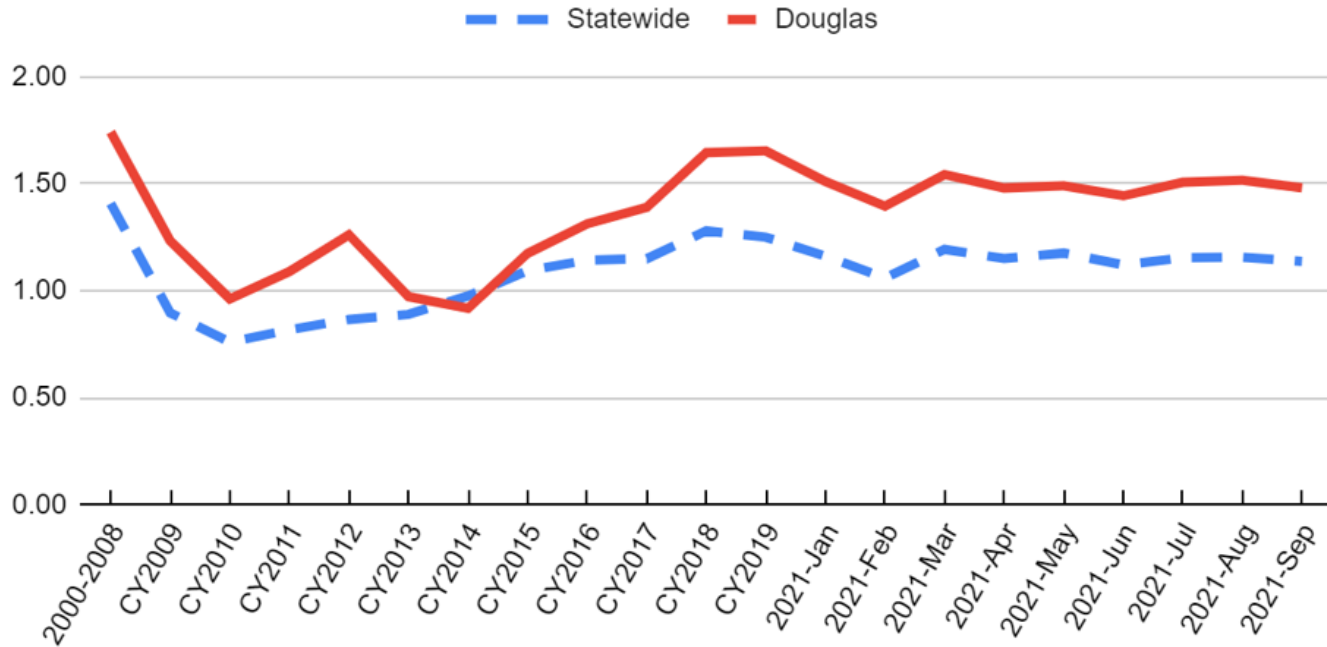

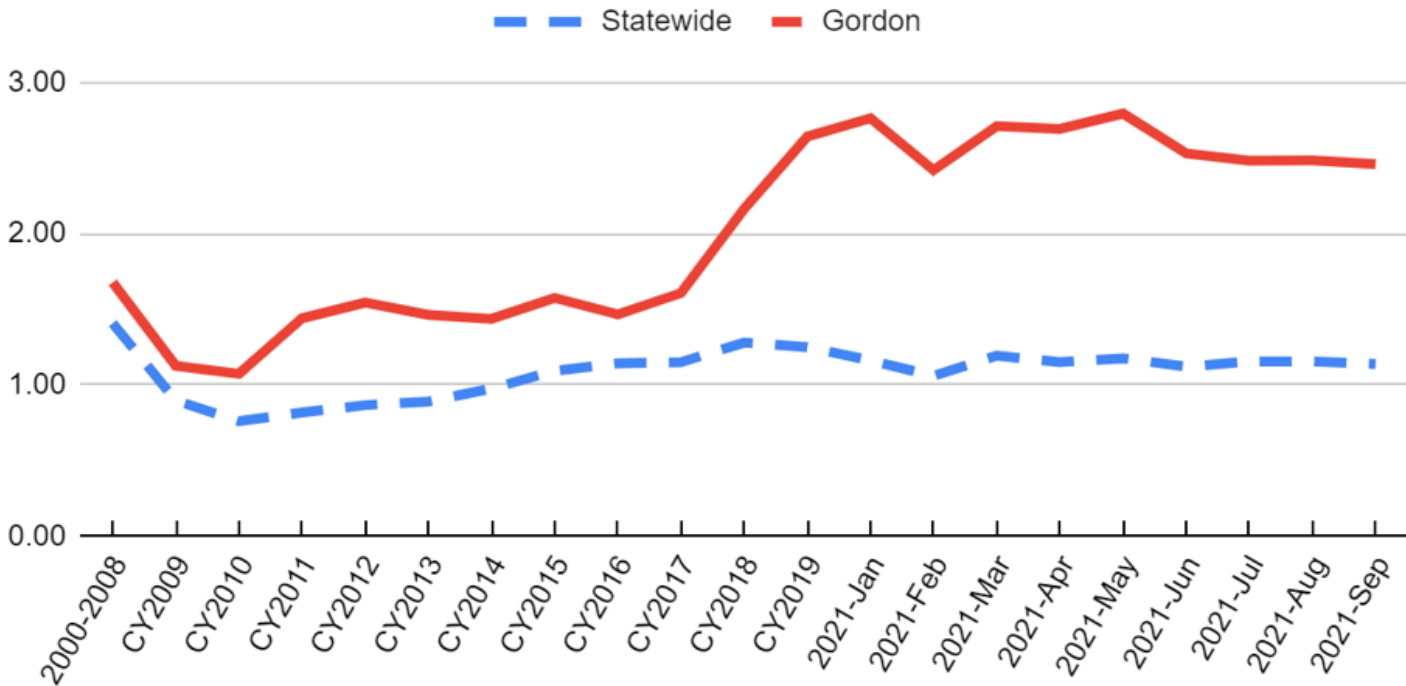
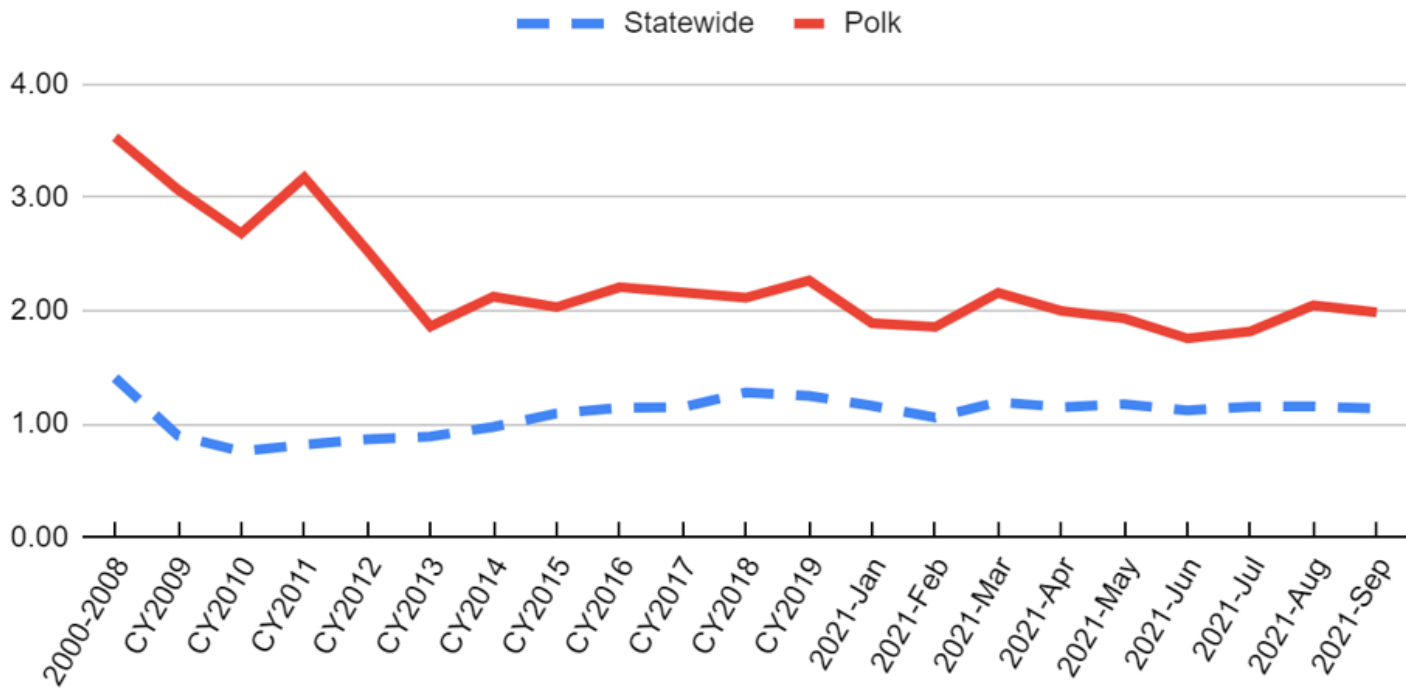

GEORGIA

Monthly Family Separation Days per Child per Year

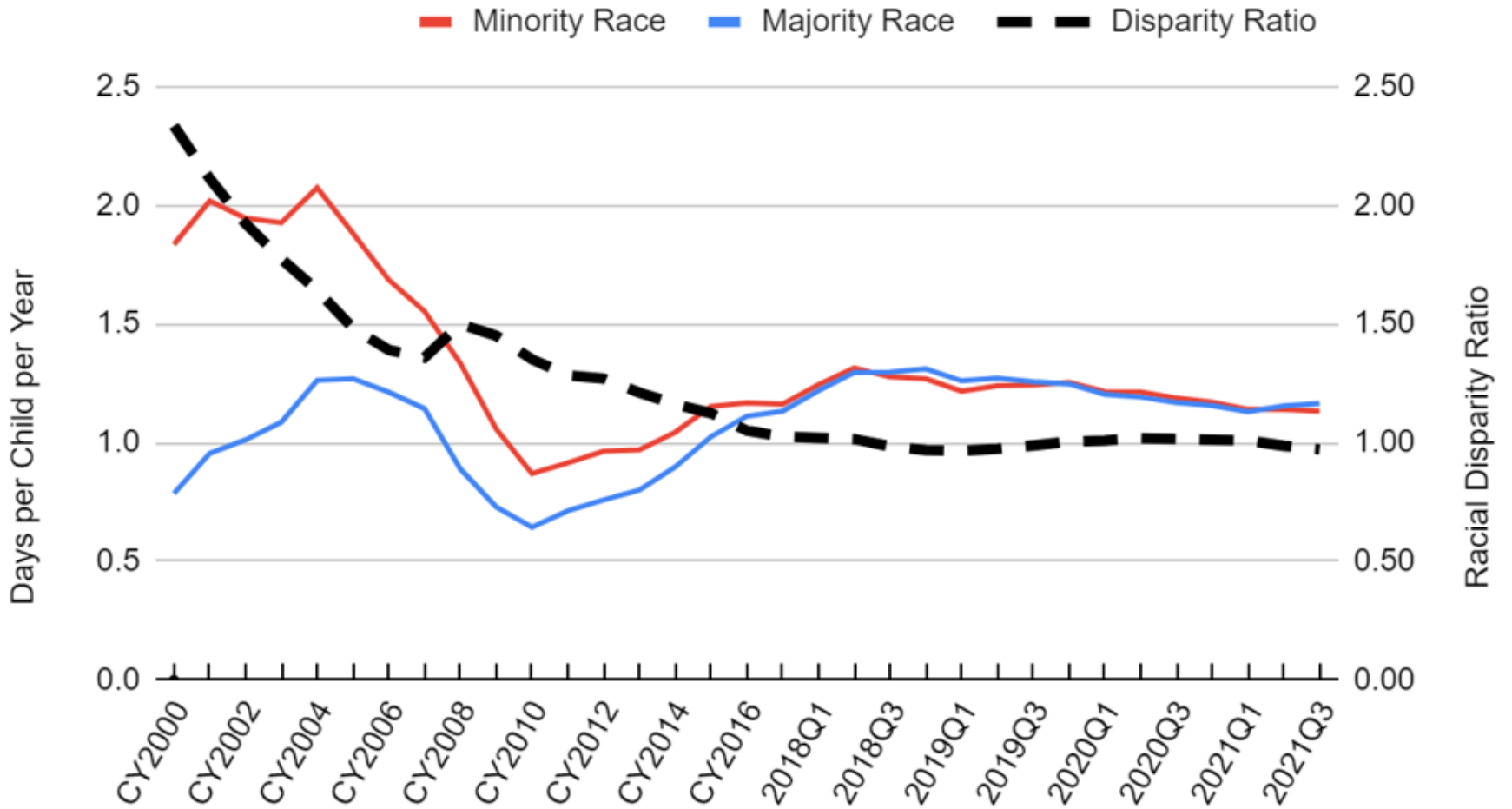

Gordon

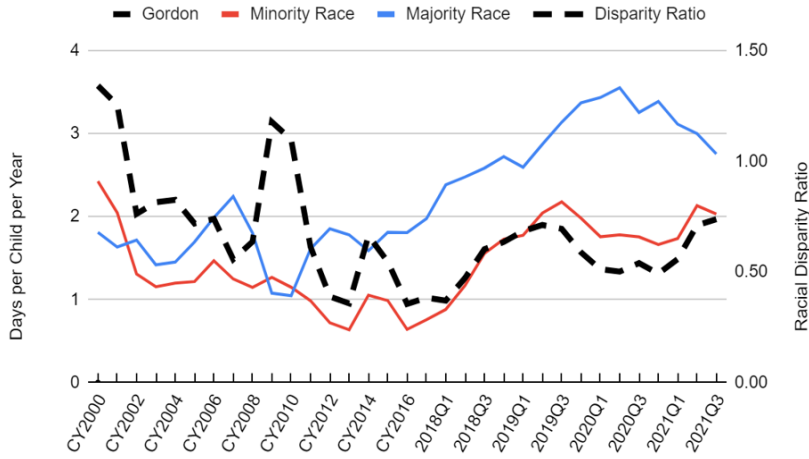

Douglas

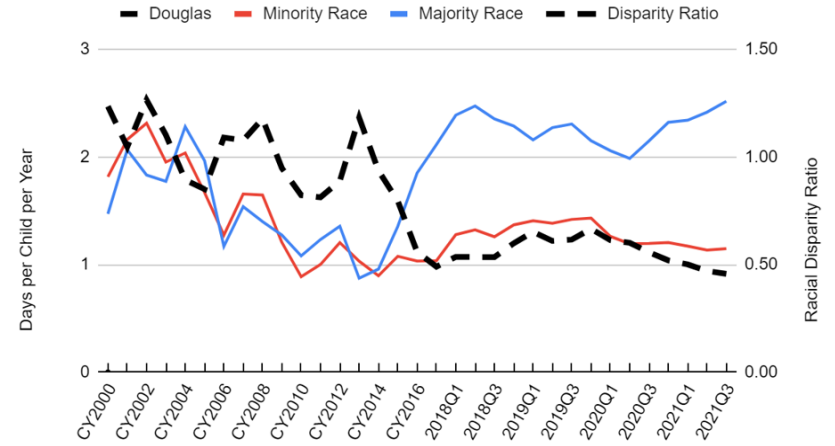

Polk

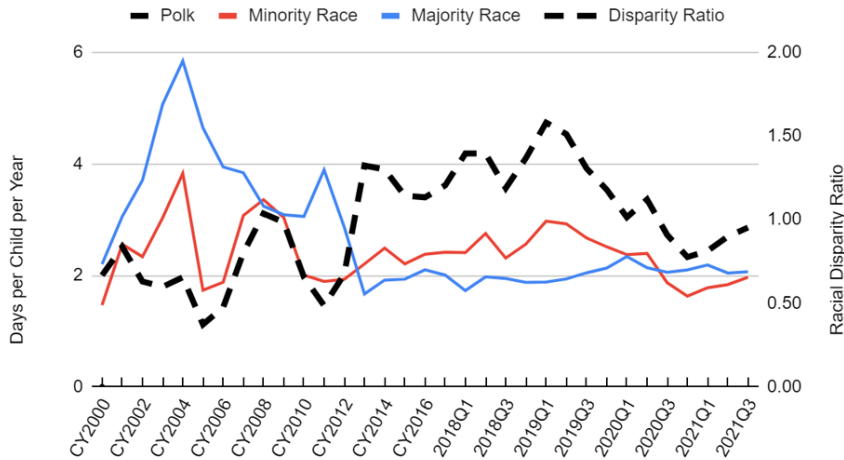

Haralson

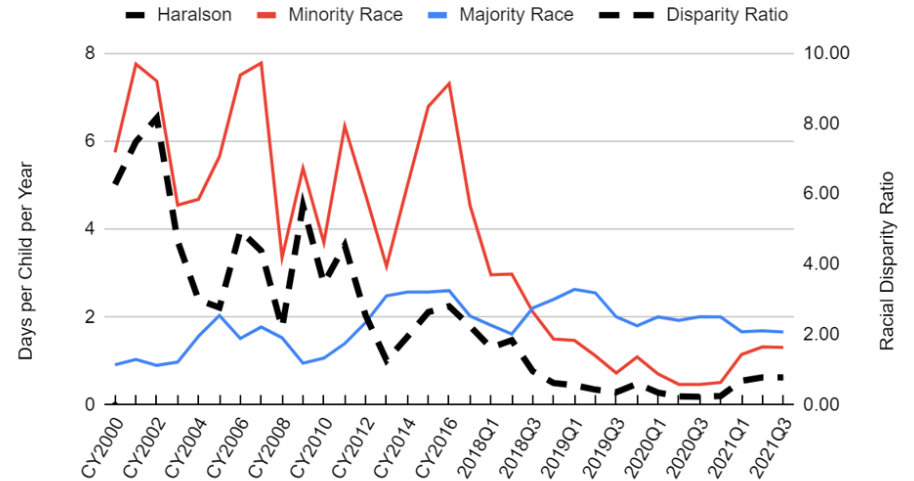

STATE

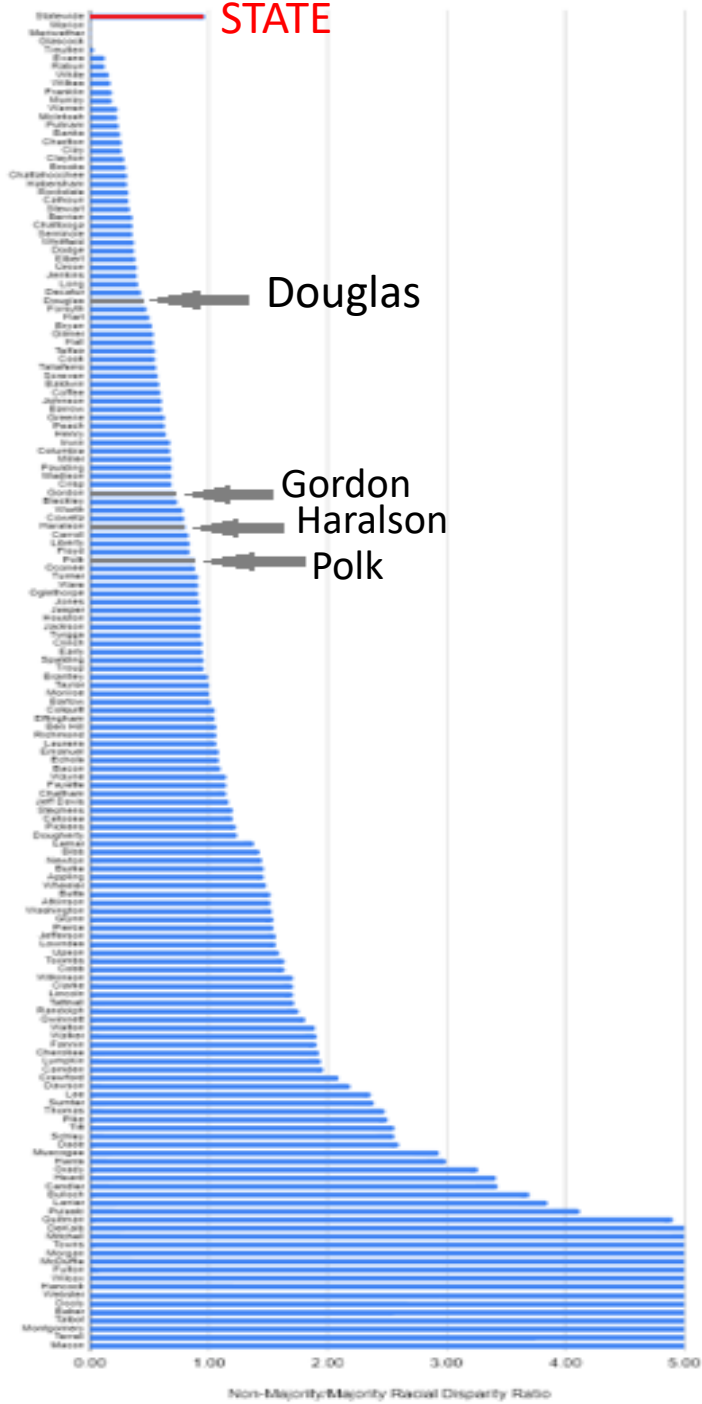

Douglas

Gordon
Haralson
Polk

FAMILY SEPARATION RACIAL DISPARITY RATIO

OCTOBER 2020

Non-Majority/Majority Racial Disparity Ratio

Discharges from Foster Care

Reunification

Douglas County: Discharges for Reunification Length of Stay, October 1998 through September 2021

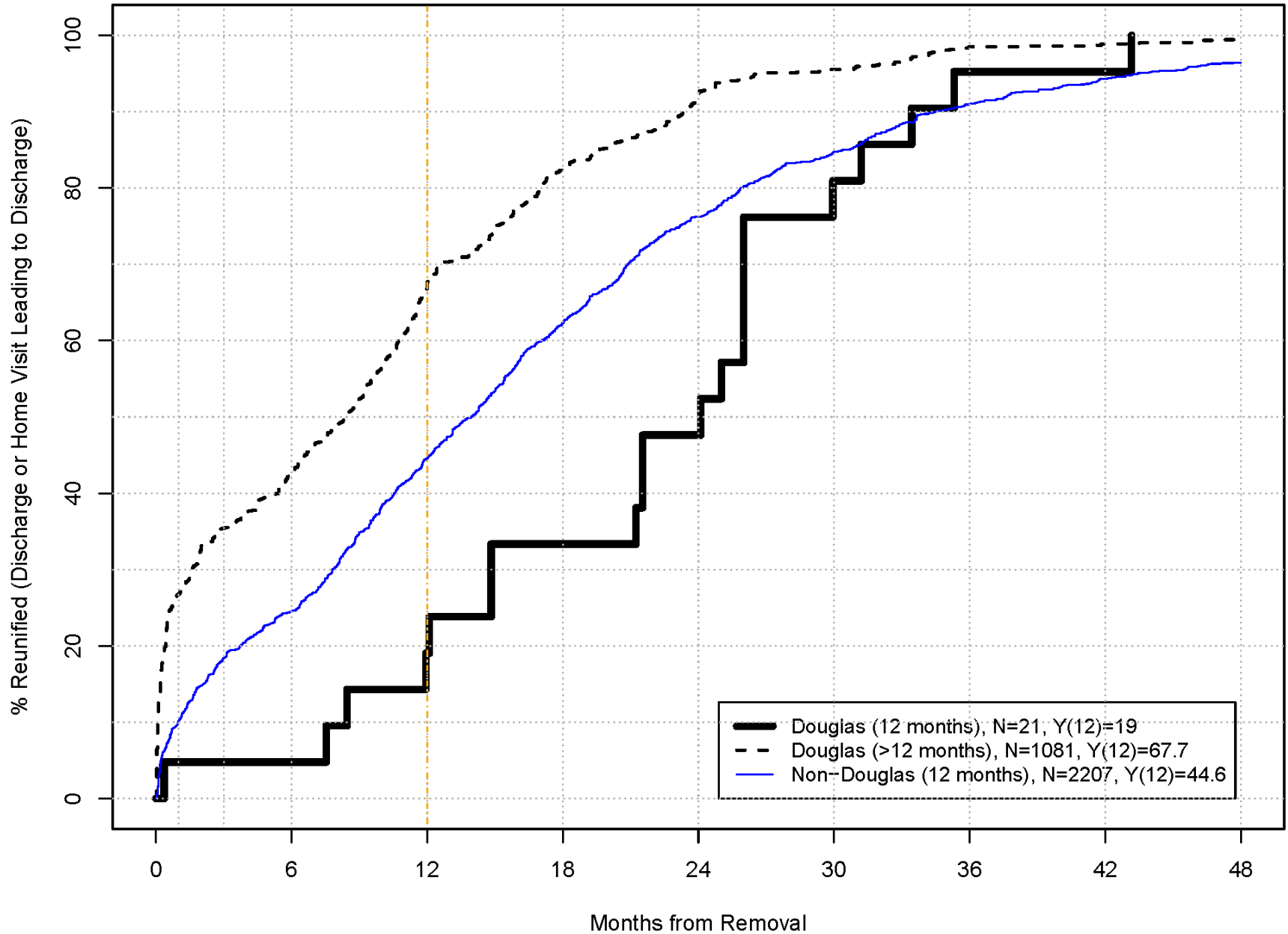

Haralson County: Discharges for Reunification Length of Stay, October 1998 through September 2021

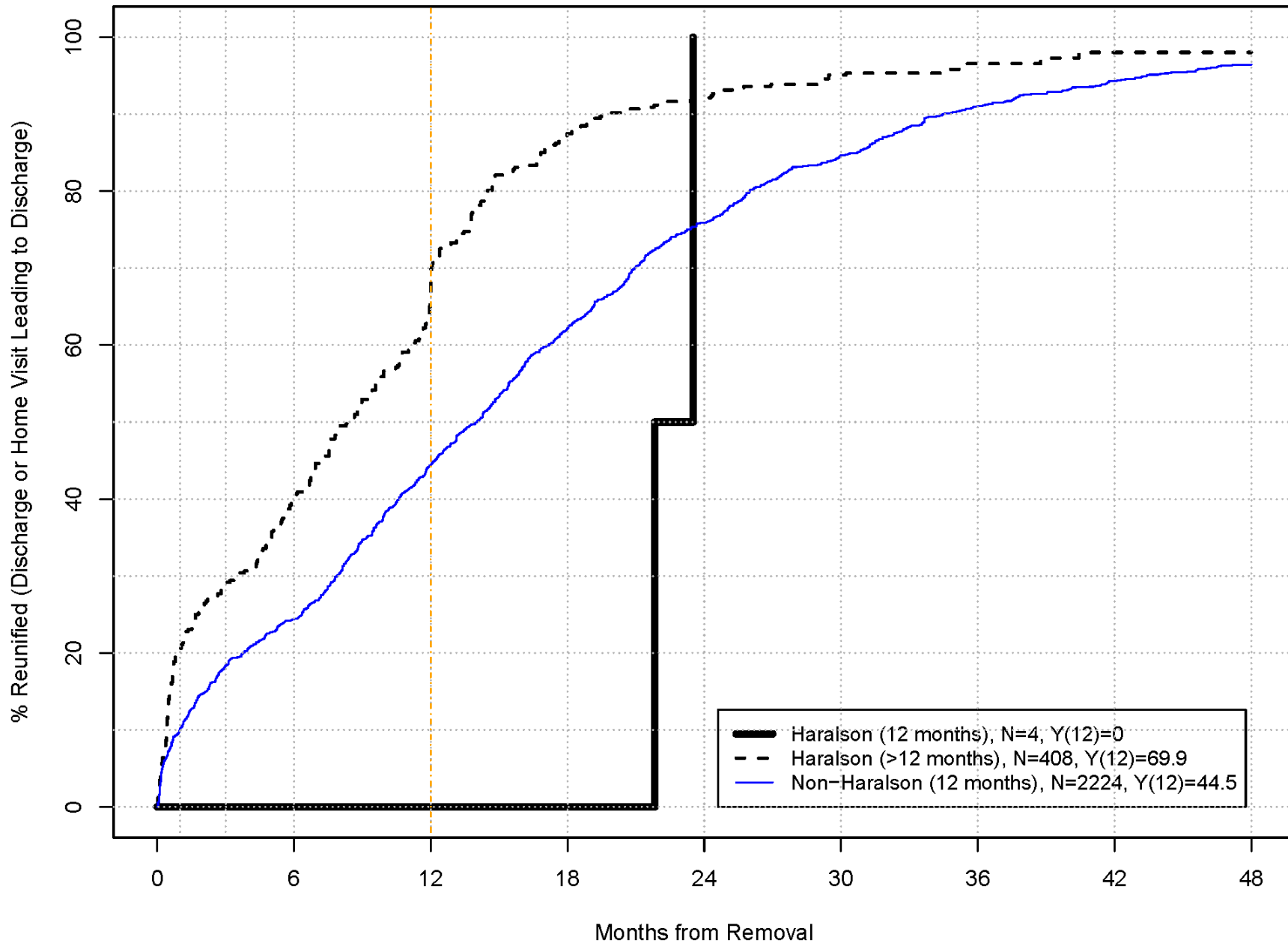

Polk County: Discharges for Reunification Length of Stay, October 1998 through September 2021

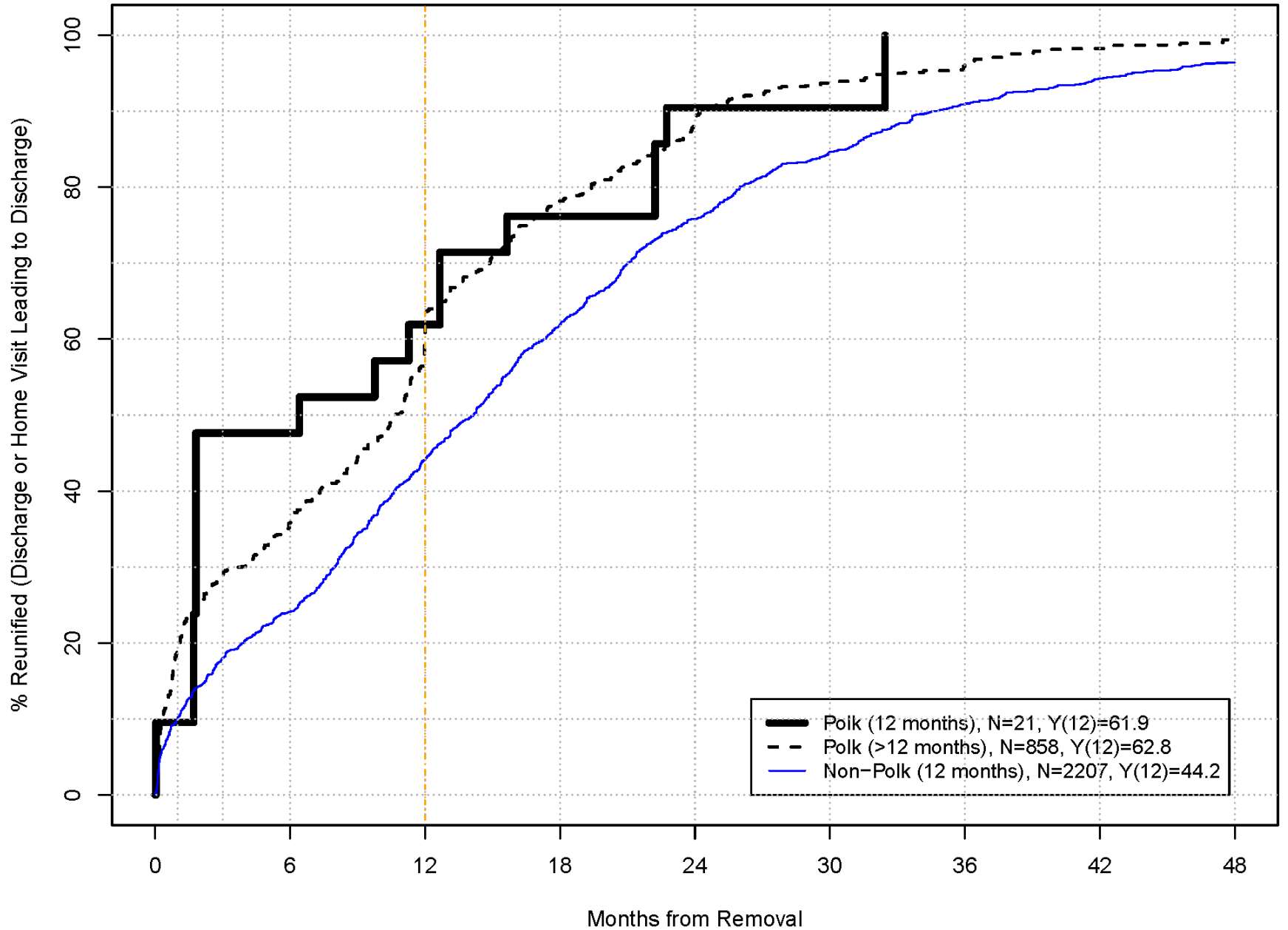

Gordon County: Discharges for Reunification Length of Stay, October 1998 through September 2021

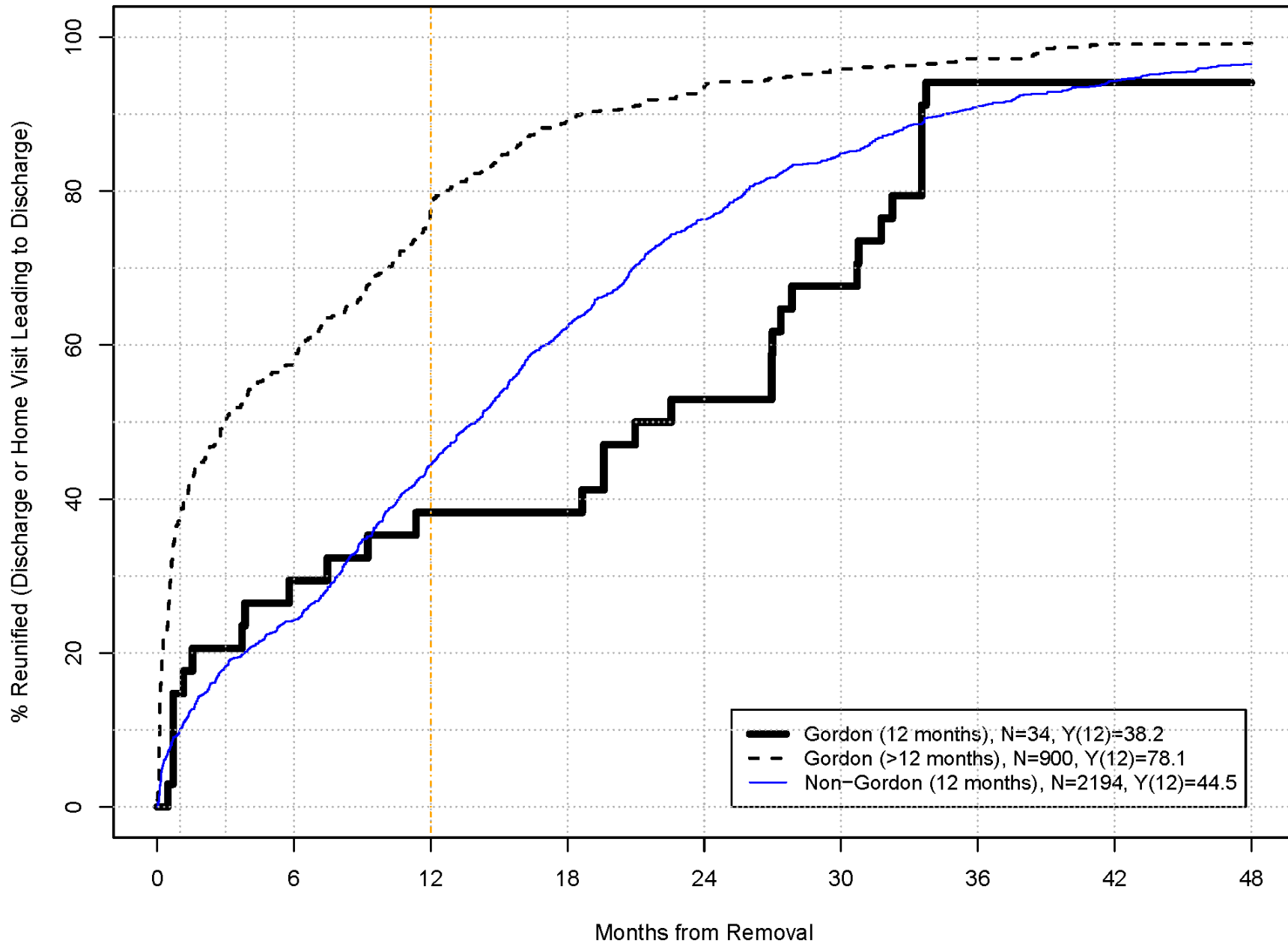

Discharges from Foster Care

Adoptions

Douglas County: Median Months to Adoption by Year, FFY1999 to FFY2021

Douglas average = 34 months
Statewide average = 34 months

----- Statewide

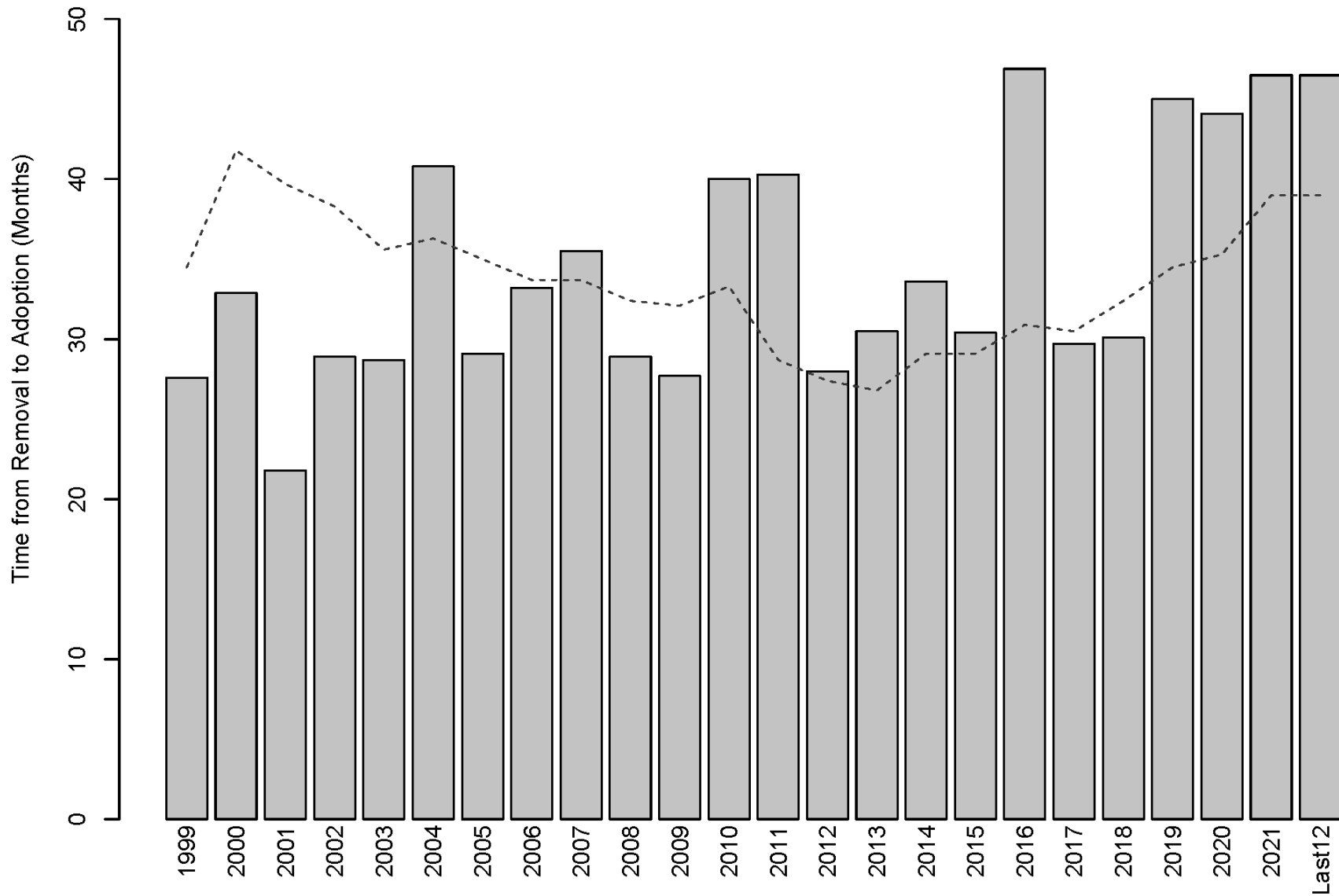

Gordon County: Median Months to Adoption by Year, FFY1999 to FFY2021

Gordon average = 35 months
Statewide average = 34 months

----- Statewide

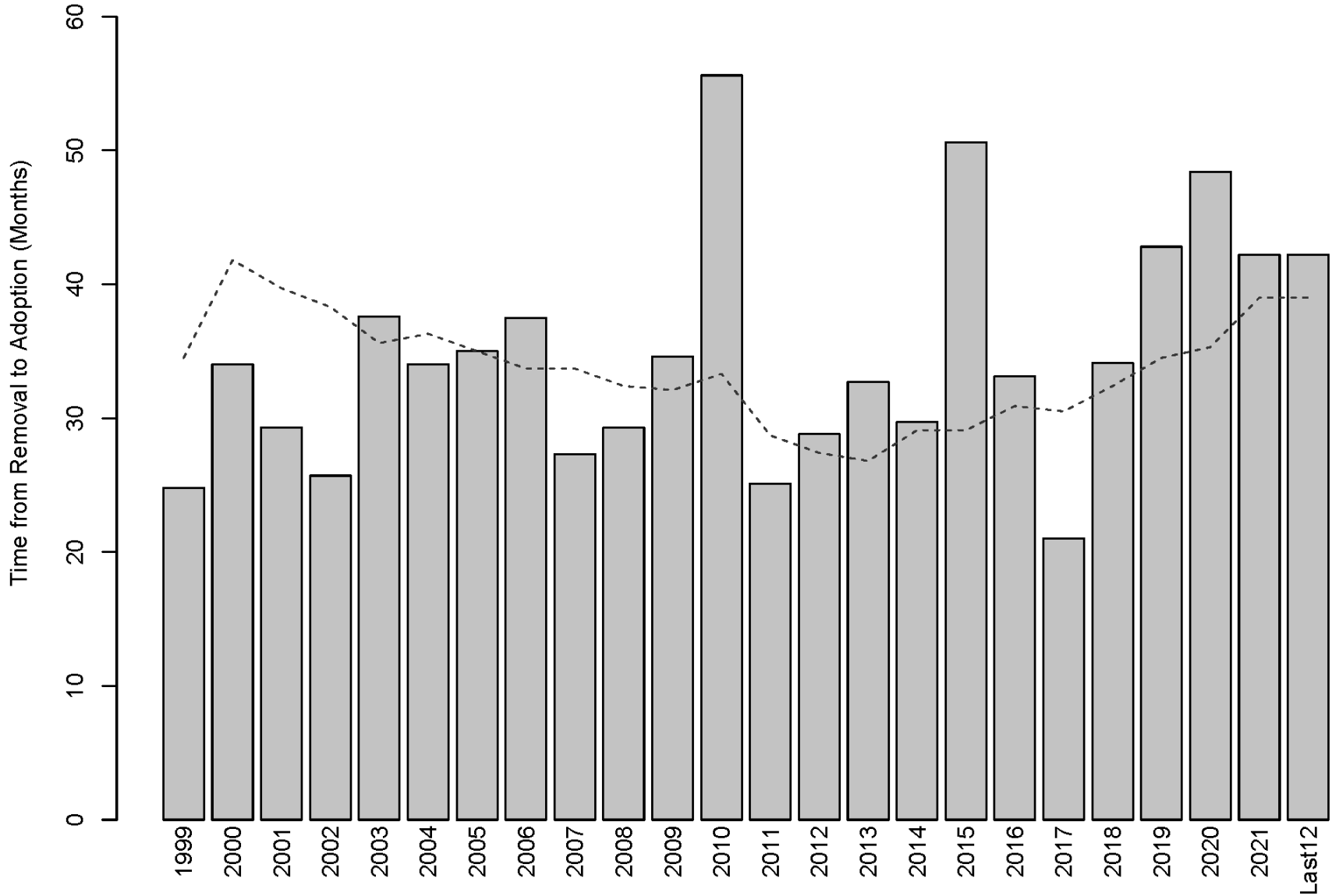

Haralson County: Median Months to Adoption by Year, FFY1999 to FFY2021

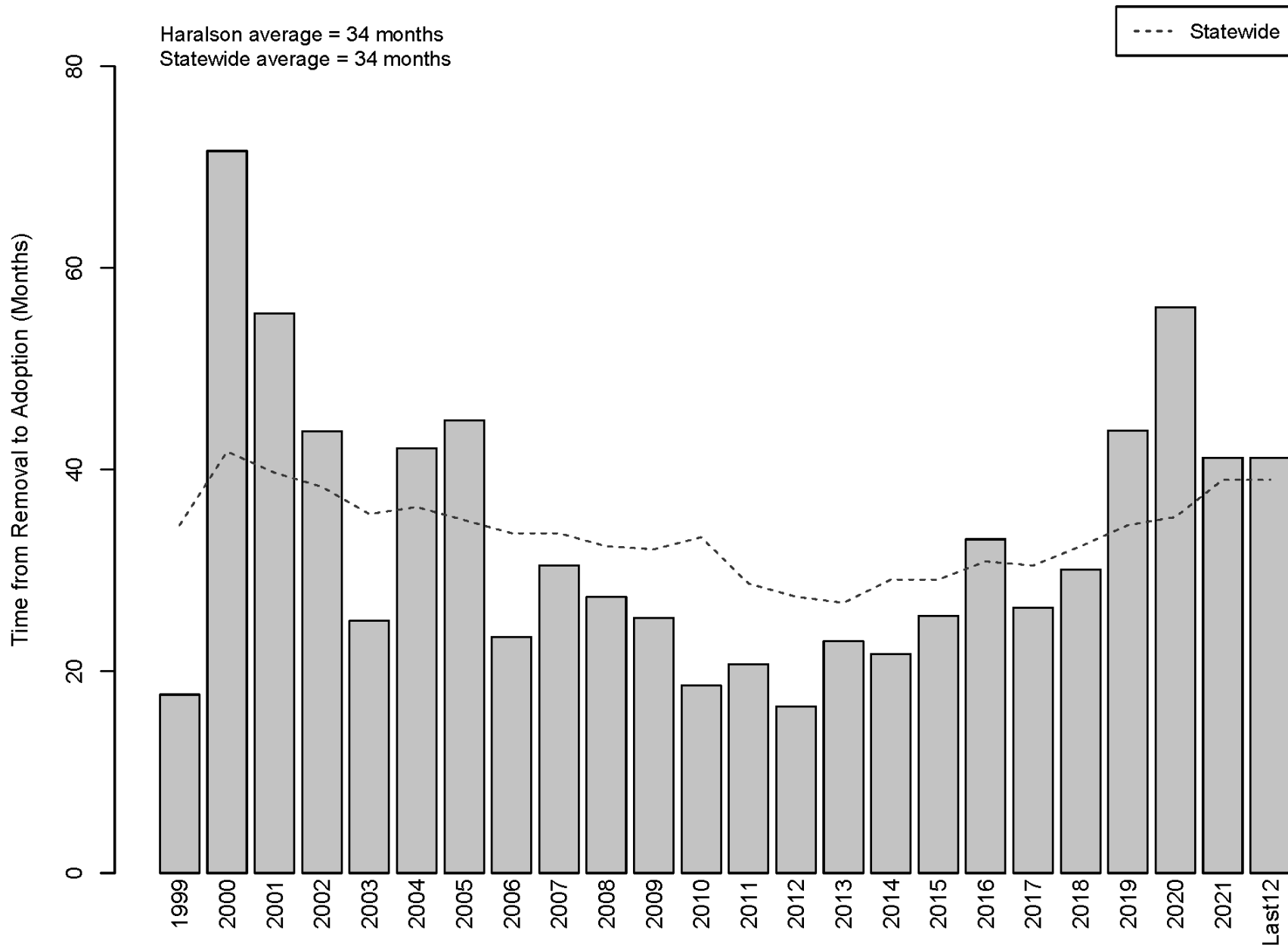

Polk County: Median Months to Adoption by Year, FFY1999 to FFY2021

Polk average = 39 months
Statewide average = 34 months

----- Statewide

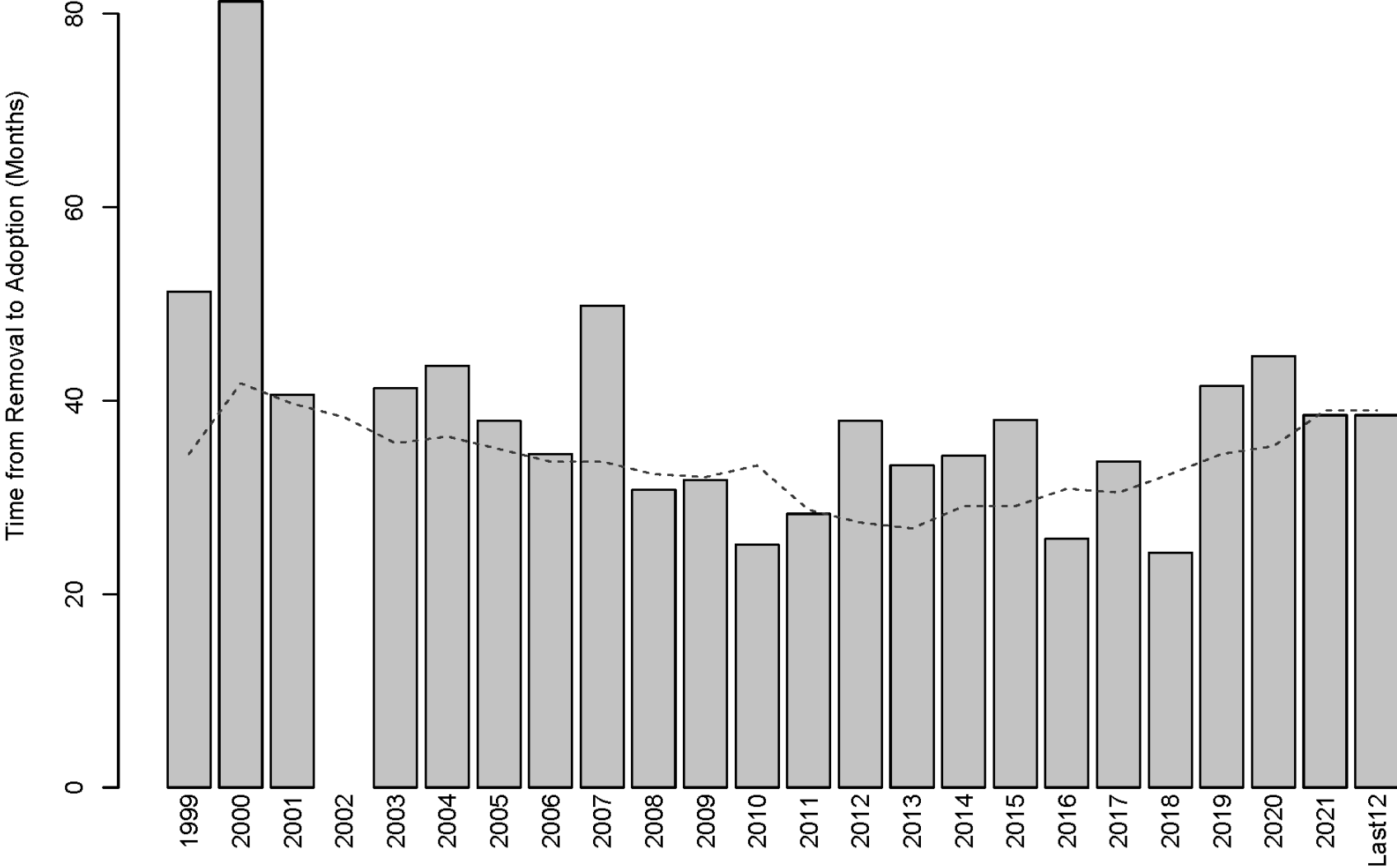

Discharges from Foster Care

All Discharge Types

DISCHARGES FROM FOSTER CARE

OCTOBER 2020 – SEPTEMBER 2021

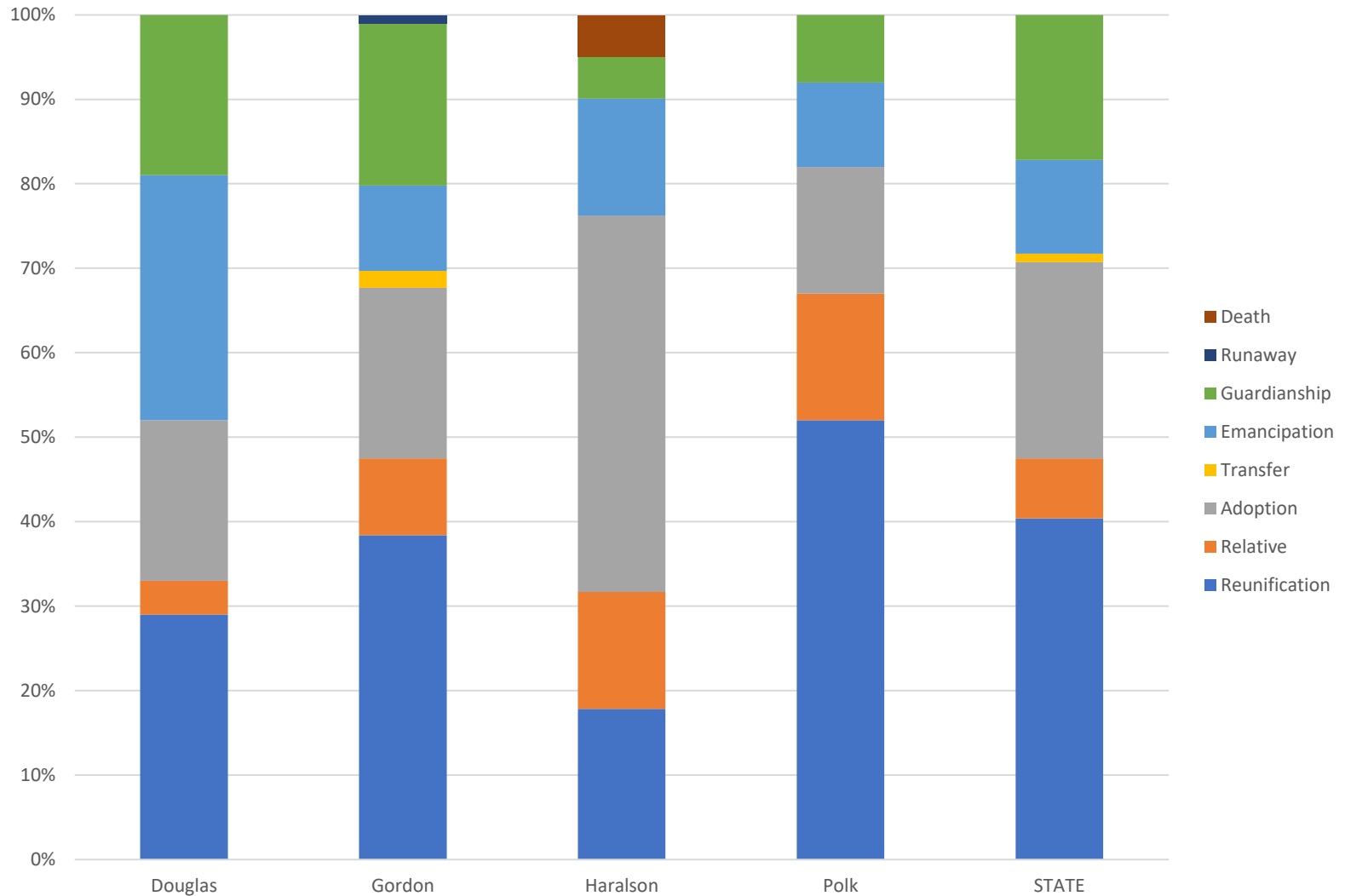

QUESTIONS?